SECOND-HAND PIANOS
FOR IMMEDIATE DISPOSAL.
CASH OR TERMS.
PRICES FROM £25,
PIGOTT
& CO., LTD.,
DUBLIN,
CORK. LIMERICK.

Births, Marriages, and Deaths (which in all cases must be authenticated), 3 lines, 20 words, 2/6; each additional line of 7 words, 8d.

Irish Times 'Phone Numbers.—Dublin 5036 and 5037; Belfast—1787; London—Central 4350. Belfast Office—139 Royal Avenue. London Office—29 Fleet Street.

BIRTHS.

DEMPSEY—March 5, 1927, at 15 Ashfield road, to Michael and Mary Dempsey, 9 Woodstock Gardens, Ranelagh, a son.

NESBITT—March 6, 1927, at 39 Lower Baggot street, to Ethel, wife of Sydney M. Nesbitt, a daughter.

MARRIAGE.

MULLIGAN and SCANLON—February 16, 1927, at University Church, Dublin, by Rev. Fr. Sherwin, Adm., Joseph A., eldest son of Joseph and Mrs. Finlay-Mulligan, 127 Harold's Cross road, Dublin, to Norah, third daughter of the late James Scanlon and Mrs. Scanlon, Hazlewood, Sligo.

DEATHS.

ANNOUNCEMENTS received late for insertion in this column will be found on Page 6.

ANNESLEY—March 8, 1927, at his residence, 60 Main street, Arklow, Joseph Annesley, beloved husband of Sarah Annesley. Deeply regretted by his sorrowing wife and children. Funeral to New Cemetery, Arklow, 2.30 p.m., to-morrow (Thursday).

ATKINSON—March 7, 1927, at Bridgewater, Somersetshire, Rebecca Alicia Kyle, eldest and last surviving daughter of the late Charles Atkinson, Esq., of Green Hall, Armagh.

BEAUMONT—March 6, 1927, at Batly, Annie, wife of F. Beaumont, and dearly-loved daughter of A. Moores, 21 North terrace, Inchicore. "Thy will be done."

BRENNAN—March 8, 1527, at a Private Nursing Home, Jos, darling elder son of Joseph and Bridie Brennan, of 80 Highfield road, Rathgar, Dublin, aged 7 years. Funeral (private) to-day (Wednesday).

EDSON—March 8, 1927, at her sister's residence, 26 Ellis's quay, Anne E. (Annie), daughter of the late Daniel Egginton, Dublin. Funeral to St. George's Burial Ground at 10 o'clock to-morrow (Thursday) morning.

GIRVIN—March 8, 1927, at 7 Beechwood road, Ranelagh, Rosena, beloved wife of William J. Girvin. Very dearly loved and mourned. Funeral private.

HIGGINS—Monday, March 7, 1927, at her residence, 2 Court street, Enniscorthy, Annie S. Higgins, wife of James Higgins. "Thy will be done." Funeral, Mount Cemetery, to-morrow (Thursday), 2.30. No flowers.

KEELEY—March 8, 1927, at her residence, 3 Orwell road, Rathgar, Catherine Keeley. Deeply regretted by her sorrowing sons and daughter. R.I.P.

KELLY—March 7, 1927, at his residence, The Square, Kilcock, James Kelly, aged 83 years. Deeply regretted. R.I.P. Funeral from Kilcock Church this (Wednesday) morning, 9th, after 11 o'clock Mass to St. Joseph's Cemetery, Kilcock.

LEWIS—March 6, 1927, at 67 Perham road, West Kensington, London, of pneumonia, following influenza, Emily Mary Frances, widow of the late Robert Travers Lewis, M.R., Univ. Dub., of Willingham, Cambs.

McCREERY—March 8, 1927, at John street House, Kilkenny, James P. McCreery, late Subsheriff for County Kilkenny, and brother of the late Alexander J. McCreery, C.P.S., Kilkenny, R.I.P. Office and High Mass at O'Loughlin Memorial church, St. John's, Kilkenny, at 10.30 a.m. to-morrow (Thursday). Funeral immediately afterwards to family grave, St. John's, Kilkenny.

MANNING—March 3, 1927, at Auburn, Mary Manning, aged 94, widow of the late John Manning. "Thy will be done."

MAYNE—March 7, 1927, at Killough House, Kilmacanogue, County Wicklow, the Venerable Joseph Mayne, M.A., sometime Archdeacon of Kilmore, and Rector of Laragh and Lavey, aged 88 years. Funeral (motor) will arrive at Lavey Church at 2 p.m. to-day (Wednesday). No flowers, by request.

MILLAR—March 7, 1927, suddenly, at her residence, Killarney Wood, Bray, the Hon. Mary Alicia Geraldine, widow of William Millar, Esq., and eldest daughter of the late Michael William, 22nd Baron Kingsale. Funeral private.

MURTAGH—March 7, 1927, at St. Vincent's Hospital, John James Murtagh, widower of the late Mary Ellen Murtagh, of 26 Lower Rutland street, Dublin. Deeply regretted by his children, relatives, and friends. Funeral from Our Lady of Lourdes', Lower Gloucester street, at 10.30, to-morrow (Thursday), morning to Glasnevin (Cemetery).

O'BRIEN—March 8, 1927, at "Kincora," South Circular road, Kilmainham, Niall Patrick (Paddy), aged 2 years 3 months, youngest child of Mr. P. J. O'Brien, P.C., and Mrs. O'Brien. Funeral private.

O'CONNOR—March 7, 1927, at Glena terrace, Wexford, Mary O'Connor, widow of the late Timothy O'Connor, Building Contractor, Wexford. Funeral on advance notice. R.I.P. Funeral, after High Mass and Office in Church of the Immaculate Conception, at 11 o'clock, to Franciscan Cemetery.

REID—At Plattenstown, Coolgreney, County Wexford, William Reid, at an advanced age. Deeply mourned by his sorrowing widow. "With God" which is far better." Funeral to-day (Wednesday) at 2 o'clock.

SCOTT—March 7, 1927, at St. David's College, Lansdowne road, Arthur William Scott, M.A. (Trinity College), aged 81. Funeral at Lampeter on Friday, 11th March, at 2 p.m.

THOMPSON—At Mental Hospital, Carlow, Rebecca R. Thompson, beloved wife of John W. Thompson, Fremantle, Australia, aged 55 years. Interred in "Old Leighlin." "Peace, perfect peace." Australian papers please copy.

WATERS—March 7, 1927, at her residence, Crookstown, Ballitore, Mrs. Waters, late of Narraghmore, in her 80th year. R.I.P. Office and High Mass at the Parish Church, Crookstown, this (Wednesday) morning at 11 o'clock. Funeral immediately afterwards.

ACKNOWLEDGMENT.

Mrs. Carbery and family, Athboy, return sincere thanks to their many kind friends who sympathised with them, and also to those who sent letters and telegrams, in their recent sad bereavement, and trust this will be accepted as a grateful acknowledgment.

IN MEMORIAM.

GLAZIER—In loving memory of our dear mother, Elizabeth Glazier, who was called Home 8th March, 1921, of 1 North Dock street. "For ever with the Lord." Inserted by her loving children.

GRAHAM—In loving memory of my dear wife, Mary, of 109 Lower Baggot street, died March 9th, 1926. "Peace, perfect peace."

OVINGTON—In ever-loving memory of a dear husband and father, Robert Ovington, who was called Home Sunday evening, March 9th, 1924.

"Tis sweet to know we'll meet again
Where parting is no more,
And that the one we dearly loved
Has only gone before."

WILSON—In sad and loving memory of my dear mother, who died 9th March, 1924. "Safe in the arms of Jesus." Inserted by her loving son, Stewart.

NICHOLS'
'Phone—61276. 'Phone—61276.
FUNERAL AND CARRIAGE ESTABLISHMENT,
Lombard street (Westland Row), Coffins, Hearses, and every Requisite, Economy and Punctuality.
FUNERAL REQUISITES OF EVERY DESCRIPTION
WALLER,
DENZILLE STREET (Re-named Fenian street),
MERRION SQUARE,
SALOON MOTOR HEARSES.
PRIVATE MORTCARY.
'Phone—61275. Wires—"Undertaker, Dublin."
MILLER AND CO. BRAY
FUNERAL DIRECTORS. Superior Motor Hearses.
'Phone—Bray 127. Wires—"Collier, Bray."
FARRELL'S
FUNERAL AND CARRIAGE ESTABLISHMENT,
66 MARLBOROUGH STREET, DUBLIN.
SALOON MOTOR HEARSE.
Telephone—711.
MONEY.
CASH ACCOMMODATION BY POST FROM £50 to £5,000.
On Note of Hand alone. Without any Security. To Ladies and Gentlemen. Strictly Private. No charge whatever made if the Loan is not granted.
Full information will be supplied gratis and post free.
APPLY BY LETTER ONLY.
SECRETARY,
THE CITY AND COUNTY PRIVATE FINANCE CO., LTD.,
63 DAWSON STREET, DUBLIN.
A KEY TO YOUR CHARACTER.—An expert delineates character from handwriting in the "Weekly Irish Times." Get a copy to-day. Price 1½pence, at all newsagents.
ART AS A HOBBY.—All students should read the Special Article by Erasmus in the Student's Page of the "Weekly Irish Times," to-day. Price 1½pence, at all newsagents.
THE ALL BRITISH
STANDARD
14.28 h.p. 4 CYL. "PARK LANE" SALOON,
£395 Duty paid; plus Carriage from Works.
Free State Distributors:
R. W. ARCHER & CO., DUBLIN.
SMARTNESS
A dressy appearance always maintained by sending your Old Suit for Dyeing or Cleaning to
R. & J. McKECHNIE, LTD.,
78 AUNGIER ST., DUBLIN.

MISCELLANEOUS.

ROYAL IRISH AUTOMOBILE CLUB. INTERNATIONAL RUGBY FOOTBALL MATCH.
IRELAND v. WALES,
LANSDOWNE ROAD,
SATURDAY NEXT, 12TH MARCH,
AT 3.15 P.M.

By the courtesy of the Commissioner of the Civic Guards, Dublin Metropolitan Division, arrangements have been made whereby cars belonging to Members and Associate Members of the Royal Irish Automobile Club will be parked under the control of Officials of the Club in Newbridge avenue. Members and Associate Members approaching Newbridge avenue from the South should do so via Merrion road, Serpentine avenue, and Herbert road, or if approaching from Dublin, via Irishtown road, Tritonville road and Herbert road. All cars will leave via Tritonville road.

MAJOR AMBROSE GRATTAN POWER, late of Glencairn Abbey, Lismore, in the County of Waterford, Deceased.
All persons having claims against estate of above, who died 7th December, 1926, are requested to send in their claims to the undersigned.
DOBBYN and McCOY, Solicitors, 65 Lower Gardiner street, Dublin.

ANNIE WALLACE, late of 14 St. Catherine's avenue, South Circular road, Dublin, formerly of Edenderry, King's County, Spinster, Deceased.
All persons having claims against estate of above, who died 25th January, 1927, are requested to send in their claims to the undersigned.
DOBBYN and McCOY, Solicitors for the Administratrix, 65 Lower Gardiner street, Dublin.

GLADYS MABEL HENDERSON, late of 26 Palmerston road, Dublin, Spinster, Deceased.
All persons having claims against estate of above, who died 25th January, 1927, are requested to send in their claims to the undersigned.
DOBBYN and McCOY, Solicitors for the Executor, 65 Lower Gardiner street, Dublin.

"TAMILESE," the Tea for Flavour. Packed in ¼, ½, and 1lb. Packets. 4/8 per lb.

CHINA and Japan—The "Irish Times" Map, 22" x 18", in Colours, now on Sale, price 6d., post free 8d., from the "Irish Times" Offices and Messrs. Eason and Son's Bookstalls.

JOHN C. DARKES and Son, Ltd., COOMBE, DUBLIN. CROSS CUT AND NARROW FELLING SAWS. FELLING AXES.

ATTRACTIVE Detached Bungalows, with quarter acre plot each, Mount Anville road, Mount Merrion Estate. Long lease; moderate ground rent. Vacant possession. Sold. Bargain to close account.—Matheson, Orwell and Prentice, Solicitors, 16-17 Lower O'Connell street, Dublin.

WANTED to Purchase, £5 Pieces, also other Coins and Medals.—B. A. Seaby, Ltd., 248 Oxford street, London, W.1.

BROOKS, THOMAS, AND CO., LTD., DUBLIN. GALVANISED STEEL GUTTERS, RAIN-WATER PIPES, Etc.
No Risk of Breakage in Transit.
SEND FOR PARTICULARS AND PRICES.

FARM MANAGER.
GENTLEMAN, good experience, desires position.—A 1958, this office.

FURNITURE AUCTIONS CONDUCTED—James H. North and Co., Auctioneers, Grafton street. Established 1835.

JUNIOR Clerk required in a large Commercial establishment in the city; age 16-19. Reply with full particulars of education, B 83, this office.

ANNE LYNCH'S TEAS.

BELL CLEANED IS WELL CLEANED. BELL'S DYE WORKS, DUBLIN.

BRAY—60 ACRES—A BARGAIN.
HANDSOME Residence, free of rent for ever; choicely placed.—Dockrell Limited, Dublin.

SUPERFLUOUS HAIR—FREE OFFER—You can Have (1) a Booklet that tells you frankly all that is known about this trouble; (2) a private consultation without fee; and (3) five hairs removed free gratis. Write for the Booklet and make an appointment.—Mrs. Pomeroy, Ltd., 67 Grafton street, Dublin.

ANTIQUE FURNITURE.
SHERATON Folding-top Card Table, two Chippendale dilto., 6ft. Sheraton Sideboard, Old Mahogany and Oak Falling-leaf Tables, 4ft. Mahogany Pedestal Desk, Early Georgian Mahogany Dwarf Drawers, Adam Mahogany Oval Table, Marquetry Commode of Drawers, etc. On View To-day. Sale To-morrow, at BENNETT and SON'S Salerooms, 6 Upper ORMOND QUAY.

RUGBY. ROYAL MARINE HOTEL, DUN LAOGHAIRE (KINGSTOWN), Co. Dublin.
IRELAND v. WALES. 10 Minutes Direct to Grounds. Open to Non-Residents. First class Cuisine. Moderate charges. 'Phone—180 (5 lines). Wire—"Comfort."

GARDEN Tools, Lawn Mowers, large stocks. Repairs a speciality.—Booth Bros., Stephen street, Dublin.

SALE BY AUCTION TO-MORROW (THURSDAY) and Friday next, at 11.30 o'clock, "PEACH AND SONS' CELEBRATED NOTTINGHAM LACE CURTAINS, Casement Nets, Muslins, Filet Nets, Swiss Curtains, Tea and Supper Cloths, etc. Goods on view morning of Sale.—JAMES HILL and SON, M.I.A.A., 9 and 10 BACHELOR'S WALK.

THE MYSTERY OF THE IRISH-AMERICAN.—Read this week's exciting instalment of the enthralling serial, "The Necklace in the Desert," in the "Weekly Irish Times," to-day. Price two pence, at all newsagents.

LIMERICK—Advertisements for the "Irish Times" can be handed in at Hurley's News Agency, Sarsfield street, Limerick.

TULLAMORE—The "Irish Times," the "Weekly Irish Times," and the "Irish Field" are laid immediately after the arrival of the trains from Mr. M. F. Gorry, Harbour street.

PRETTY WALL PAPERS.
All the Best Designs and Newest Colourings. Patterns by post, or from your Decorator.
DOCKRELL Limited, Dublin.

WINDOW BLINDS.
GREEN SUNPROOF,
5' 6" x 3' 0"
COMPLETE, 5/9 EACH.
DOCKRELL LIMITED, DUBLIN.

MOIRA RESTAURANT.
TRINITY STREET (COLLEGE GREEN).
BEST OYSTERS. FRESH DAILY.
P. NUGENT, Proprietor.

USEFUL DIAGRAMS FOR WIRELESS WORKERS.—See the Wireless Page of the "Weekly Irish Times," to-day. Price 1½pence, at all newsagents.

KITCHEN Utensils, Fire Screens, Coal Boxes, Table Cutlery.—HENSHAW and CO., LTD., Wholesale Ironmongers, 3 to 12 Christ Church place, Dublin.

CARSON'S OIL VARNISH STAINS for Floors and Interior Woodwork.
CARSON'S, 22 BACHELOR'S WALK, DUBLIN.

"THE ALBION MILK & SULPHUR SOAP." Toilet Ideal. Delicately refreshing perfume. Natural scents. 50 years est. Once will test.

TARKOLD."
BUILDERS, CONTRACTORS, AND ARCHITECTS INTERESTED IN THE CONSTRUCTION OF ROADS, AVENUES, GARDEN PATHS, SHOULD WRITE TO US FOR FULL PARTICULARS OF "TARKOLD."
THE ROADS IMPROVEMENT CO., LTD., 154 JAMES'S STREET, DUBLIN.
Works—Steevens' Lane. 'Phone—2499.

ST. PATRICK'S HOSPITAL DUBLIN.
In addition to the Main Hospital in James's street, the Governors have Branch Establishments at St. Edmundsbury, Lucan, standing in a Demesne of 200 acres, and provided with every facility for the Curative Treatment of Mental Cases.
The Mansion at St. Edmundsbury has been adapted for the treatment of Ladies, and a Villa specially built to accommodate a limited number of Gentlemen.
Urgent Cases can be admitted to the Hospital on application to the Medical Superintendent.
For further particulars, Forms, etc., apply to THE REGISTRAR, St. Patrick's Hospital, James's street, Dublin.

LOANS BY POST.
£20 TO £5,000
In any part of Ireland and Great Britain, to all respectable persons on Note of Hand. Loans arranged by post without interview. No fees charged or beforehand charges.
THE STANDARD PRIVATE FINANCE COMPANY OF IRELAND, LTD.,
15 ANGLESEA ST., DUBLIN.
J. C. WALSHE, Secretary.

COALS.

WALLACE BROS., LTD.
CITY PRICES:—
BEST COAL ..... 49/- ton
BEST WIGAN COAL ... 45/- ,,
BEST KITCHEN COAL... 41/- ,,
KITCHEN COAL ..... 37/- ,,
All Coals screened and free from Slack. Delivered within Old City Boundary.
2/- PER TON DISCOUNT FOR CASH WITH ORDER
Small extra charge on deliveries outside city, and on quantities less than one ton.
ANTHRACITE (Beans AND NUTS) AND COKE.
23 WESTMORELAND STREET.

TEDCASTLE'S COAL.
BEST QUALITIES OF HOUSE, STEAM, AND ANTHRACITE ALWAYS IN STOCK.
THE FAMOUS
WHITEHAVEN COAL
A SPECIALITY.
TEDCASTLE, McCORMICK & CO., LTD.,
13 PEARSE ST., and 7 DOLIER ST. | DUBLIN.
Telegrams: "Tedcastle, Dublin." 'Phone Nos. 190, 183, 4083.
Also at DUN LAOGHAIRE, CORK, WATERFORD, and LIMERICK.

SPECIAL EXTRA
The Irish Times.
PRICE TWOPENCE. DUBLIN, WEDNESDAY, MARCH 9, 1927. VOL. LXIX. NO. 21,806.

WOLSELEY.—We have a few Secondhand 11/22 h.p. two and four-seaters for Sale.—Grafton Motor Co., Grafton street, Dublin.

SHORT HAULS can be made profitable by using a FORDSON TRACTOR and Two or more TRAILERS. Loads from 3½ to 6 tons at 44d. per mile. Particulars from AUTOCARS IRELAND, LTD., 19 Chatham street, Dublin.

5 PER CENT. Hire Purchase Terms Morris Cars. Sole Agents: BRITTAIN, Lincoln place, Dublin.

THE STANDARD SIX, 18/36 h.p. 4-Door Saloon at £467 10/-, plus freight, is, without question, the finest value in the Six-Cylinder Car market to-day.—R. W. ARCHER and CO., Dublin.

TRY the effect of a smart FORD ENCLOSED VAN on that business of yours. Watch it grow. £150 ex-Works, Cork. Easy Payments arranged.
SMITHFIELD MOTOR CO., LTD., SMITHFIELD, DUBLIN.
'Phone—4441.

VALUATIONS OF FURNITURE, HOUSE Property, etc., made for probate and all purposes. James R. North and Co., Valuers, Grafton street.

ADVERTISERS are specially requested to see that Copy for Advertisements in the Saturday issue of the "Irish Times" is sent to this Office at least two days before date of publication.
THE MANAGER.

ELYRA
DEVONSHIRE CYDER
New Seasons Bottling now ready.

EASTER.
HOLIDAY TIME AT THE
GRAND HOTEL, TRAMORE
(FAMOUS FOR ITS COMFORT, FOOD AND WINES).
WRITE FOR TERMS AND PARTICULARS.
MUSIC. EXCELLENT NINE HOLE GOLF LINKS.
RACING EASTER MONDAY. GARAGE FREE.
TELEGRAMS—GRAND, TRAMORE. TELEPHONE 7.

THE "IRISH TIMES"
MAP OF CHINA
AND JAPAN
(IN COLOURS—SIZE 22" x 18")
NOW ON SALE PRICE
6D.
POST FREE 8D. FROM
THE "IRISH TIMES" OFFICES AND MESSRS. EASON AND SONS' BOOKSTALLS.

SHIPPING.

ELLERMAN LINES.
HALL BUCKNALL CITY
FAST REGULAR PASSENGER SERVICES.
EGYPT, INDIA AND CEYLON.
STRAITS, CHINA, JAPAN, AUSTRALIA.

STEAMER—	Tons.	DATE.	DESTINATION.
City of Hong Kong	9,670	Mar. 16	Bombay & Karachi
City of York	7,844	Mar. 23	Bombay & Karachi
City of Benares ...	8,984	Mar. 24	Bombay & Karachi
City of Canterbury.	8,421	Apr. 2	Bombay & Karachi
City of Lincoln.....	7,448	Apr. 13	Bombay & Karachi
Trafford Hall.....	5,921	May 7	Bombay & Karachi

A—Passengers embark Victoria Wharf, Birkenhead, 4 p.m.

LONDON TO SOUTH AFRICA.
City of Manchester 5,556 Apr. 1 | Cape Town, Algoa R.
City of Genoa .....6,899 Apr. 14 | E. London, & Natal.
AUTUMN SAILINGS ON APPLICATION.
All Sailing subject to Cancellation without notice.
LONDON, 104-6 Leadenhall st., E.C.3. Tel., Ave. 9340.
LIVERPOOL: Tower Bldgs., Water street. Tele., Cent. 3840.
GLASGOW: 73 Bothwell st. Tele., Cent. 9223.

THE ROYAL MAIL & PACIFIC LINES.
PASSENGER SERVICES BETWEEN
EUROPE—BRAZIL, RIVER PLATE.
WEST COAST OF SOUTH AMERICA.
EUROPE—HAVANA—PANAMA CANAL.
TOURS ROUND SOUTH AMERICA.
PLEASURE CRUISES TO MEDITERRANEAN, NORWAY AND THE BALTIC, ETC.
By OCEAN-CRUISING STEAMERS.
London: Royal Mail House, Moorgate, E.C.2.
Liverpool: Gorce Water street.
Dublin: Hewett's Travel Agency, D'Olier street; Thomas Cook and Son, Ltd., 118 Grafton street; British and Irish Steam Packet Co., Ltd., 16 Westmoreland street; or other Local Agents.

FRANCO-IRISH DIRECT STEAMSHIP SERVICE.
REGULAR FORTNIGHTLY SAILINGS
(General Cargo Only).
HAVRE, BOULOGNE, and DUNKIRK.
ROUEN AND OTHER NORTH FRENCH PORTS (When sufficient inducement offers).
TO AND FROM
DUBLIN, CORK AND BELFAST.
Through Bookings to and from all parts of France, Switzerland, Italy, Spain, Portugal, etc., etc.
For Rates of Freight and all particulars apply to the OWNERS
MICHAEL MURPHY, LIMITED,
5 BERESFORD PLACE, DUBLIN.
Telegrams: "Spencer, Dublin." Telephone: 1309 and 1310.

ANCHOR LINE.
LONDONDERRY TO NEW YORK.
Letitia ..... March 12 | bTransylvania....April 9
bCameronia ....March 26 | Cabin at Halifax.
b—Calls at Halifax. b—Calls at Boston.
LONDONDERRY TO HALIFAX (N.S.).
Letitia ..... March 12 | Transylvania.....April 9
Athenia ..... March 26
Particulars from Local Agents, or ANCHOR LINE, LONDONDERRY.

BIBBY LINE (1ST CLASS ONLY)
FAST TWIN-SCREW MAIL OIL-DRIVEN VESSELS SAILING FORNIGHTLY.
MARSEILLES, EGYPT, PALESTINE, SUDAN, CEYLON, BURMAH and SOUTHERN INDIA.
Liverpool to Marseilles, Port Said, Colombo and Rangoon.
BIBBY BROS & CO., 26 Chapel street, Liverpool, or 10-11 Mincing lane, London, E.C.3.

AUSTRALIA.
AUSTRALIAN COMMONWEALTH LINE.
Fast Cargo and Passenger Service. One Class Only. Lowest Freights and Fare. Unsurpassed Accommodation.
For particulars, Sailings, etc., apply to London Office, AUSTRALIA HOUSE, STRAND, LONDON, W.C.2; or R. McCallum and Co., 29 Donegall quay, Belfast.

FRENCH LINE. C.G.T.
PLYMOUTH DIRECT TO NEW YORK
IN SIX DAYS.
"THE ROUTE THAT CUTS THE CORNER."
Quadruple Screw Oil-Burning Liners.
FRANCE ..... March 23
PARIS ..... April 13
PLYMOUTH TO WEST INDIES.
TRINIDAD, SPANISH MAIN, and PANAMA
Flandre.....Mar. 26 Bellerin de Latouche..April 23
The Largest and Fastest Steamers from England.
ALSO WINTER CRUISES TO WEST INDIES and SPANISH MAIN.
10,000 miles; 15 ports; 6 weeks.
Last Departure March 26th.
Cie. Gen. Transatlantique, Ltd., 32 Pall Mall, S.W.1.

THE BEST WEEK-END PAPER FOR DUBLIN
People is the "WEEKLY IRISH TIMES."
Last Edition on Sale every Saturday morning. Price 2pence.

SHIPPING.

CLYDE SHIPPING CO., LTD.
TO
WATERFORD AND CORK.
EVERY WEDNESDAY.
Goods and Passengers carried subject to Company's Conditions of Transport.
Loading Berth: 30/31 George's Quay.

LEGAL NOTICES.

NOTICE OF CHARITABLE BEQUESTS.
In the Goods of
ISABELLA JANE ROGERS, late of 13 Montpelier Parade, Monkstown, County Dublin, Widow, Deceased.
Notice is hereby given, pursuant to the Statute 30 and 31 Vic., Cap. 54, that the said Isabella Jane Rogers, who died on the 25th day of December, 1926, by her Will, dated the 14th day of July, 1920, bequeathed the following legacies:—
To the Bible Society the sum of twenty pounds.
To the Cripples' Home, Bray, the sum of twenty pounds.
To the Moravian Missionaries the sum of ten pounds.
To the said Executors, Messrs. Cuffe Turner, Ye Olde Toll House, Phoenix Park Gate, North Circular road.
Probate of said Will was, on the 26th day of January, 1927, granted forth of the Principal Registry, High Court of Justice (Probate Side), Ireland, to Henry Francis Stephens, of 52 Dame street, Dublin, solicitor, the Sole Executor therein named.
Dated this 7th day of March, 1927.
FRED SUTTON and CO., Solicitors for the said Executor, 52 Dame street, Dublin.
To the Commissioners of Charitable Donations and Bequests, and all whom it may concern.

NEXT-OF-KIN WANTED.
THE Subscribers desire information regarding the relatives of the deceased Mrs. MARY MOLLOY or COOK, who resided for many years in or near Glasgow, and who died recently. Her Father was John Molloy, Grocer in Dublin, and her Mother's name was Mary Greene or Molloy. The parents of the deceased lived in North Circular road, Dublin.
ALEXANDER, JUBB, and TAYLOR, Solicitors, 124 St. Vincent street, Glasgow.

SAORSTAT EIREANN.
HIGH COURT OF JUSTICE—IN BANKRUPTCY.
DOUGLAS J. HART, late Music Hall Proprietor, of the Lyric Theatre, Limerick, and now of 35 Exchequer street, Dublin, was on the 22nd day of February, 1927, adjudged Bankrupt.
Public Sittings will be held before the Court at the Law Courts, the Castle, Dublin, on Friday, the 25th day of March, 1927, and on Friday, the 8th day of April, 1927, at the hour of eleven o'clock in the forenoon, whereat the Bankrupt is to attend, and to make a full disclosure and discovery of his estate and effects. Creditors may prove their debts, and at the First Sitting choose a Creditor's Assignee. At the Last Sitting the Bankrupt will be required to finish his examination.
All persons having in their possession any property of the Bankrupt should deliver it and all debts due to the Bankrupt should be paid to A. G. Hollinshead, Official Assignee, Law Courts, the Castle, Dublin, to whom creditors may forward their affidavits of debt.
W. CONNELL, Clerk in Bankruptcy.
M. DAWSON, Solicitor for Petitioning Creditors, 20 Molesworth street, Dublin.

Notice of Audit and Dividend.—23.
SAORSTAT EIREANN.
HIGH COURT OF JUSTICE—IN BANKRUPTCY.
In the Matter of
JOHN HYNES, of Castlebar, in the County of Mayo, General Merchant; a Bankrupt.
A Public Sitting will be held before the Court, at the Law Courts, The Castle, Dublin, on Friday, the 1st day of April, 1927, at the hour of 11 o'clock in the forenoon, to audit the Assignee's account and make a dividend in this matter.
Dated this 7th day of March, 1927.
JOHN C. MARLOWE, Clerk in Bankruptcy.
A. G. HOLLINSHEAD, Official Assignee, Law Courts, The Castle, Dublin.
BENNETT THOMPSON and EDWARDS, Solicitors for the Assignee, 12 Molesworth street, Dublin.

STATUTORY NOTICE TO CREDITORS.
In the Goods of
CHARLES DICKINSON, late of Moyne, Greystones, County Wicklow, and 33 South Frederick street, Dublin, Land Agent.
Notice is hereby given, pursuant to the Statute 32 and 33 Vic., Cap. 35, that all persons having any claims or demands against the estate of the above Deceased, who died on the 21st day of June, 1926, are hereby required to furnish, in writing, on or before the 12th day of April next particulars of such claims and demands to the undersigned Solicitors for the Executors of the Will of the said Deceased, to whom Probate was granted on the 16th day of August, 1926.
And Notice is further given that the said Executors will proceed to distribute the assets of the said Deceased after the said 12th day of April, 1927, having regard only to the claims of which Notice shall have been given as above required.
Dated this 7th day of March, 1927.
DARLEY, ORPEN and SYNNOTT, Solicitors for the said Executors, 30/31 Kildare street, Dublin.

IRISH INDUSTRIANTS, LIMITED
(In Voluntary Liquidation).
Notice is hereby given, pursuant to Section 184 of the Companies Consolidation Act, 1908, that a Meeting of the Creditors of the above-named Company will be held at the office of their Solicitors, Messrs. Murphy and Mullins, 23 Kildare street, Dublin, on Friday, the 18th instant, at 12 o'clock noon.
Dated this 8th day of March, 1927.
JAMES F. CONRY, Liquidator.

LIBERTY'S
NEW DESIGNS IN COTTON DRESS FABRICS, COLOURED VOILES, HATS AND SCARVES, ARE BEING DISPLAYED IN OUR
LIBERTY DEPT.
PIM BROS., LTD.,
EXCHEQUER STREET, DUBLIN.

Great Care is taken that Advertisements in all parts of this paper Appear Correctly; but no Liability is undertaken for any Error in, or Omission of any Advertisement, and the Proprietors Reserve the Right to Omit or Alter any Advertisement, and Matter Under or by Whom Accepted.

SCALE OF CHARGES FOR SMALL CLASSIFIED ADVERTISEMENTS.
(PREPAID).
12 Words or under, 1/-
Every succeeding Word One Penny.
4 consecutive insertions FOR price of 3
(This concession does not apply to Advertisements set in display form or placed Contrary to our classification.)
Box Office address counts as three words if replies are to be called for at Head Office, or, if they are to be sent by post or called for at any Branch Office, as four words. Postage extra. Advertisements not prepaid are charged at a minimum of 3/- per insertion.
Publication of these Advertisements is not guaranteed on any particular day.
TRADE AND "MATRIMONIAL" ADVERTISEMENTS IN THESE COLUMNS 1/- PER LINE.

SITUATIONS VACANT.
ORIGINAL Testimonials should not be enclosed with Replies to Advertisements.
24/13/'25.

IRISH TIMES, LTD.
WESTMORELAND STREET, DUBLIN.
Telephone No. 5036—5037.
BRANCH OFFICES:
RATHMINES—Castlewood Avenue.
'Phone—Rathmines 951
BELFAST—139 Royal Avenue ..'Phone—1787
CORK—33 Marlboro' Street ..... Phone 7054
LONDON—29 Fleet Street, E.C.4 ...Central 4350
MANCHESTER—24 Market Place .....City 3084

LOST AND FOUND.
LOST, Motor Mascot (Lady), between North Strand and city. Reward, Standard Hotel.
LOST, about 6th inst., Tortoiseshell Lady's Fur Glove, right hand; reward.—B 60, this office.
LOST in O'Connell street on March 3rd, Brown Paper Parcel, containing Valuable Papers, 1925, 1926. Suitable reward.—Box 3065, Exeter's Advertising Service, Dublin.
LOST, Monday evening, Second Model Building Society Subscription Book, Dame street, George's street, Grafton street, Stephen's Green; good reward given.—13 South Anne street.

SITUATIONS VACANT.
APPRENTICE Bar, 16-18, Wanted for Grocery and Bar, Midlands; high class trade; must be well educated, and strict habits.—B 82, this office.
ART as a Hobby.—All students should read the Special Article by Erasmus in the Students' Page of the "Weekly Irish Times," to-day. Price 1½pence, at all Newsagents. 8 F
A KEY to Your Character.—An Expert delineates Character from Handwriting in the "Weekly Irish Times." Get a copy to-day. Price 1½pence, at all Newsagents. 8 F
BACON Factory Manager—Wanted, a reliable, and experienced Man, with good knowledge of home and colonial Bacons. Apply, stating full particulars, and references, salary required, to be sent to the Secretary, Roscrea Bacon Factory, Ltd., before the 31st March.
CLERK and Cb. Ltd., require a capable Housekeeper (commercial) for Residence, Dunsink Time Ball Observatory House; salary £100 per annum. Address applications to the Secretary. 8 F
CARETAKER and Cleaner required (Pensioner, no children); city office; three rooms and light provided; state wages required.—B 1961, this office.
CHARGE Hand required for Gown and Mantle Department in Granton street House; good remuneration as capable; Saleswoman also kept; must be accustomed to high class city trade.—B 41, this office. 8 E
CONFECTIONER—Experienced Girl as temporary Shop Assistant Hand; state wages, and copies references.—B 88, this office.
CHINA and Japan—The "Irish Times" Map, in Colours, now on Sale, price 6d., post free 8d., from Head Office, 31 Westmoreland street, Dublin, and Branch Offices, 29 Marlborough street, Cork, and 139 Royal avenue, Belfast.
DRAPERY—Hosiery Outfitting Department, Wanted, Lady Assistant, Thoroughly Experienced; Salary £3 10s. Apply, with references, The Arcade, Tipperary. 5 D
DRESSMAKING—Wanted, good Coat Maker; state wages required.—B 1, this office. 8 D
EXPERIENCED Assistant required for Grocery and Provision Trade; state age and salary expected (outdoor); reference required.—B 1, this office.

NOTICE
IN addressing envelopes for replies to advertisements in this paper great care should be taken to include the quick work, when name is given, after the Office Number, thus:—"Z 20, Housemaid," should be carefully written upon the envelope.

LADY Bookkeeper and Cashier required for City Office; must be thoroughly experienced; hours and salary expected, enclose copies of references.—A 1902, this office.
LYNOTTE Operator Wanted for Dublin Newspaper Office. Apply A 1972, this office. 8 D
MILLINERY and Mantle Department Milliner and Saleswoman Required; country; state age, religion and salary expected; if Roman Catholic, enclose copies references. Address—Z 55, Millmet, this office. 8 E
MILLINERY and Sales—Wanted, experienced Milliner able to take charge; Roman Catholic; state salary, age, experience and salary expected, "Z 72, Millmet," this office. 7 D
MAN Wanted at once as Salesman (outdoor) for Dublin and district, to Sell a specialty to tradesmen and others; no travelling experience needed; state lot position held, age, etc.—B 14, this office. 8 F
MOTHER'S Help Wanted, country, refined, educated, Catholic; musical, domesticated. Address—Z 111, Help," this office. 8 F
MANCHESTER Dept.—Wanted, for good southern town, Assistant, good at sale of Underclothing; state references and salary. Address "Z 117, Assistant," this office. 8 F
MANAGER Wanted for large Bakery and Grocery; none but competent man need apply; state age, salary (outdoor). Address "Z 123, Manager," this office. 8 F
NORTH Circular road—Advertisements for this Paper received by Mr. Morgan, Newsagent and Confectioner, Ye Olde Toll House, Phoenix Park Gate, North Circular road.
ORGANISING Secretary—Wanted, Irish Retail Newsagents Association, capable energetic Man, on salary and commission. Suitability Guarantee Bond necessary.—A 1951, this office. 7 C
PROTESTANT Youth required, Contractor's Office, Dublin; excellent training, good wages, good opportunity for advancement. Apply, own handwriting, giving age, copy reference, where educated.—A 1925, this office. 7 E
QUANTITY Surveyor's Assistant Wanted, for City Office; competent to undertake such work, check contractors' progress statements; state age, experience, send copies testimonials; suitable man can name salary.—B 50, this office. 8 F
REQUIRED, for Solicitor's (—), Dublin, Gentleman (Protestant), to Assist Bookkeeping, Collecting Rents, Accounting, Agency Department; state salary; must be active.—B 14, this office.
SMART respectable young Man Wanted, as Rent and Collector for Window Cleaning Co.; good references required.—A 1645, this office.
START a business in Dairy Produce, etc., from £1 upwards.

Motor Matters, Cycles, &c.

MOTOR CARS.

ANY make of Car supplied for cash or on instalments.—Woods, Westland Row. T

THE SUPREME SUNBEAM SIX CYLINDERS.

	16 h.p. Tourer	£615
	" Weymann Saloon ..	£755
	" Coach-built Saloon ..	£780
Arrange a Trial Run On Our New	20 h.p. Tourer ..	£845
16 3-h.p. TOURING CAR.	" Saloon ..	£1,000
	25 h.p. Tourer ..	£1,085
	" Saloon ..	£1,350
	" Enclosed Limousine	£1,400

FREIGHT EXTRA.

Distributors for Twenty-Six Counties:
LINCOLN AND NOLAN, LTD.
57 and 58 LOWER BAGGOT STREET.
'Phone, 61492. T

IRISH Free State Largest Sunbeam Distributor and Sole Assamblo Distributor:
T. J. ROGERS, 42-5 SOUTH KING ST., DUBLIN. T

FIAT. TRIUMPH. PEUGEOT.
Authorised Agents:
ANDREW J. DOYLE, 51 Sth. King St. T

MATHIS CARS.
INSPECTION INVITED.
KEATING'S MOTOR WORKS,
32-35 LOWER ABBEY STREET, DUBLIN.

BODY WORK AND PAINTING.
City Wheel and Carriage Works, Ltd.,
104 Pearse street, Dublin. X

ANGUS Sanderson Tourer, 1921, leather upholstery, electric lighting and starter, nearly new balloon tyres; fine condition; £90.—Starker, Clones. S F

AN Opportunity.—Two Seater 1924 Buick; owner going away. What offers?—239, Irish Times Branch Office, Blackrock. S F

CAR Covers, Dustproof, 4 x 6 24/9, 5 x 7 35/6, 6 x 8 47/6.—Robert Ch., Grafton street.

DAIMLER Landaulette in perfect condition, suit hire work. Seen City Wheel Works, Ltd., Pearse street, Dublin. 16 T

DODGE Touring Car, F.M.O.; must Sell, owner going abroad; cheap to immediate buyer.—A 1707, this office. 4 C

DARRACQ Five Seater, ready for road; new tyres and adjustments; good running order. Particulars, A 1909, this office. 6 F

ENAMELLING and Nickel Plating of Motor Parts; Aluminium Motor Pistons. Superior work; moderate charges.—Brass Foundry and Nickel Plating Works, 19 Wellington quay. 4 E

ESSEX 1925 Five Seater, excellent order, owner driven, little used; owner buying Saloon.—B 31, this office. 8 F

FOR Sale, "Rover 8" Light Four Seater; equipment, perfect starting, lighting; trial.—Box 1301, Irish Times Branch Office, Blackrock. S F

FOR Sale, Ford 4 Seater Touring Car, 1927 model; colour grey; owner driven; tax paid for year; six months in use; price £130. Address "Z 449 m Pond," this office. 4 E

FIAT 10/15 5 Seater, £100; Chevrolet 5 Seater, £70; Singer 2 Seater, £20; Ford 5 Seater, £10.—Walker's Garage, Greystones. 7 E

FOR Sale, 11.4 Standard 1926 4 Seater, first class order.—A 1680, this office. 7 E

FOR Sale, 1923 Ford Touring Car; £10 tax. Seen any time, O'Neill's Yards, Lower Pembroke street.

FOR Sale, 1923 Chevrolet Tourer, good condition.—A 1925, this office. 7 E

FOR Sale, Ford (late 1926), taxed to December, 4 seater, owner driven, and several extras. Apply Edward F. Harris, Auctioneer, Delgany. Phone, Greystones 43.

HOODS, Side Screens and Motor Upholstery.—P. O'Brien, Pleasants street, off Camden street, and 32 Merrion square north. 18 C

LANCIA 1922 Blue Saloon Six Seater, 29/80 h.p., £150 or offer.—A 1741, this office. 4 C

MAXWELL Touring Car, 1921; does 5,000 miles; price £50 or nearest offer. Address "Z 4978, this office. 8 F

MOTOR for Sale, Bean Car, 1925 model, five seater, in splendid condition, almost new. Address "Z 37," Motor Mart. 5 F

ROVER 14.45 h.p. 1926 Model Touring 4-5 Seater Sedan, and all equipment; exceptional and excellent order; exceptional opportunity to secure Dewar Trophy Model Car at considerably reduced figure; any trial and examination.—W. G. Wilkinson, Ltd., Rover Specialists, Lord Edward street. 4 C

ROVER 12 h.p. Four Seater, excellent order; yearly tax paid; no reasonable offer trial and examination bargain £40.—W. G. Wilkinson, Ltd., Rover Specialists, Lord Edward street. 4 C

SALE, Bean 1921 Two Seater, dicker, excellent condition, only used holidays, owner living abroad, £100.—Box 1304, this office. T

SINGER Car, 10/26, 1926 model, 4 seater, F.W.B., perfect order, almost new; tyres good; tax paid December, 1927; seen by appointment. Address "Z 85, Singer," this office. S F

SUNBEAM Sports 4 Seater, low tax, experts examination invited; £160, unusual bargain.—B 72, this office. 8 F

STANDARD Four Seater 1924 model, excellent condition, for Sale.—Heney, Mullacrohan, Drogheda. 7 E

TRAVELLER'S Overland Brougham for Sale at reasonable price. Apply Autocars, Chatham street. 4 C

TROJAN Car, with interchangeable touring and van bodies; suit traveller or country merchant; perfect mechanical condition; £60 or nearest.—A 1919, this office. T

TWO Seater Morris-Cowley, late 1925, in perfect condition; will take two anywhere; guaranteed genuine car; first offer £110 secures; must sell immediately. Phone 850 Ballsbridge.

YOUNG Man desires meet Owner Driver object arranging Driving Lessons, reasonable terms for satisfactory tuition. Reply, stating place, time of lessons, to A 1916, this office. 4 C

10 H.P. Swift 4 Seater, 1926, for Sale; owner going abroad; bargain; perfect order and condition.—A 1635, this office. 5 C

80 GUINEAS—1925 Salmson De Luxe 2 Seater, completely equipped.—3 South Circular road, Portobello. 8 F

1923 WOLSELEY 7-8 Light Two Seater; good condition throughout.—B 45, this office. 8 F

1923 OVERLAND 4s Luxe Tourer, £85; Paige 6 Cylinder Two Seater, £90; Standard Two Seater, £285; Buick 3 Ton Lorry, £80.—Hire, 44 Westland Row. 4 C

1926 ROVER, 9/20 h.p. Super Model Four Seater Saloon, 4 wheel brakes and full equipment; just fitted for demonstration purposes only; first class order; to use it.—W. G. Wilkinson, Ltd., Rover Specialists, Lord Edward street. 4 C

1926 ROVER 9/20 h.p. Two Seater and Double Dickey; model as above; full equipment; new and soiled only; greatly reduced price to clear; bargain.—W. G. Wilkinson, Ltd., Rover Specialists, Lord Edward street. 4 C

1926 SPORTS Model Morgan, O.H.V., Anzani Engine; perfect order throughout; fitted with coupe top; perfect condition, small mileage; £95.—Grafton Motor Co., Grafton street, Dublin. 6 X

CHAUFFEURS, MECHANICS.

DISENGAGED.

CHAUFFEUR, Gardener, generally useful Man, single, married; references; town, country; any make of car, seeks post. Address "Z 25, Chauffeur," this office. 4 C

CHAUFFEUR has one day weekly and Sundays to spare; drive, repair cars.—54, Wilde's Office, Bray. 8 F

(CONTINUED FROM PAGE 1.)

MEDICAL APPOINTMENTS.

APPRENTICE required for City Pharmacy, Prelim. or equivalent; fee; outdoor.—A 1721, this office. 4 C

A YOUNG Lady, having passed Preliminary Examination, desires Position as Apprentice to Pharmacy; fee; indoor preferred. Address "Z 52, Apprentice," this office. 4 C

A QUALIFIED Dental Surgeon has vacancy for a Pupil.—A 1856, this office. 7 E

A ASSISTANT, eight years, city, country experience, desires another; excellent references.—A 1933, this office. 6 C

A TRAINED young Nurse Attendant seeks Post; invalid lady or gentleman, or Companion to single lady; assist light housework; excellent references.—Address, Brenda, Spencer villas, Glenageary. 4 E

BATTERSBY and Co. will sell by Auction, Thursday next, at 2.30, 19 North Frederick street (Chemists, as Going Concern) and 46 Upper Dorset street, adjoining. Full particulars, 39 Westmoreland street. 4 C

CHEMIST'S Assistant, good Irish and London experience, desires Position; excellent references; either whole or part time. Address "Z 58, Assistant," this office. 5 C

DOCTOR Wanted for Protestant Benefit Society; apply to quote cost per head for attendance and supplying medicines.—Box 1, Ballinasloe. 4 C

GENERAL trained, experienced young Nurse required for City Nursing Home.—A 1995, this office. 8 D

GENERAL trained Nurse seeks post in Dublin Nursing Home; permanent; night duty preferred.—A 1994, this office. 8 F

INVALID Attendant, or any position of trust; daily.—A 1960, this office. 4 C

NURSE Attendant (Protestant) disengaged; outdoor; night duty preferred.—Miss Wilson, 17 Chester road, Rathgar. 8 F

JUNIOR Assistant Wanted, provincial town, South; knowledge photography; state salary. Address "Z 29, Assistant," this office. 5 D

WANTED, respectable Boy as Apprentice to Mechanical Dentistry; no fee required.—A 1841, this office. C

WANTED, steady, respectable Person, R.C., as Nurse to girl (8) and invalid; must be well recommended. Apply to B 13, this office. 8 D

TUITIONS AND SCHOLARSHIPS.

ALL Professional and University Prelims., Oral and Correspondence Tuition.—Apply Secretary, MOGUPPS COLLEGE, Gardiner's Row, Dublin. T

ART as a Hobby—All students should read the Special Leaflet issued by the Secretary of the Irish Art Weekly Irish Times" to-day. Price twopence, at all Newsagents. S F

A KEY to Your Character—An Expert delineates Character from Handwriting in the "Weekly Irish Times." Get a Copy to-day. Price twopence, at all Newsagents. S F

BOYS—Thorough, inexpensive education; happy home and good food; entered by arrangement.—Grammar School, Castletown, Isle of Man. 4 X

CLERGYMAN (English) requires re-engagement; English, French, Latin, Music; excellent testimonials.—B 54, this office. 8 F

CLERGYMAN (English) requires Daily Tuitions in or near Dublin.—B 55, this office. 6

LATEST Waltz, Charleston Classes, Wednesday, Saturday evenings; to pass 2/6.—Thornton's, 96 Upper O'Connell street. 5

PIANOFORTE Lessons given by a competent Master; terms per hour.—A 1715, this office.

PIANOFORTE or Singing Lessons.—Lady visits pupils; 2/- and 3/6.—A 1558, this office. 7 C

RESIDENT Governess (Protestant) seeks post; success; full teacher; entire charge; highly recommended. 12 Dalia terrace, Dalkey. 4 C

THE Mystery of the Irish-American—Read this week's exciting instalment of the enthralling Serial "The Necklace in the Desert," in the "Weekly Irish Times" to-day. Price twopence at all Newsagents. S F

USEFUL Instruction for Women Workers—See the Wireless Page of the "Weekly Irish Times" to-day. Price twopence, at all Newsagents. S F

YOUNG Lady wishes post with gentle people, Nursery Governess, teach first lessons, and be generally useful; city or suburbs.—B 68, this office. 8 F

GOVERNESSES AND TUTORS WANTED.

AGENT FOR GOVERNESSES AND SCHOOLS.—Miss Bellingham Todd, 5 Grafton street, Dublin, Telephone 61983, and Foxrock 8. 4 C

ASSISTANT Mistress Wanted, for Boy M.S.; Presbyterian preferred. Apply Hogan, Rapoe. 5 D

FRENCH Lessons Wanted (advanced); state terms, class or private; native teacher preferred.—B 70, this office.

SHORTHAND, Typewriting, Bookkeeping.—Private Tuition Required twice weekly, between 7 and 11 p.m.; state terms. Reply A 1997, this office. 4 C

SUBSTITUTE Wanted till Spring, Assistant, Model School, Waterford. Apply Head Master. 4 E

MOTOR CARS CONTINUED.

1926 CHRYSLER (in new) Two Seater Roadster, 23.70 Model; done very little mileage, only registered in Ireland last month; reason for sale, owner leaving country. Address "Z 119, Car," this office. 9 F

WANTED.

WANTED, Secondhand Saloon Car or All Weather Car in good running order; cheap. Address "Z 4979, Motor," this office. 4 C

WANTED, late model 2 Seater; right hand change essential; give particulars.—A 1819, this office. 5 D

WANTED, Morris Cowley, late model, 2 Seater; state price.—A 1839, this office. 7 E

WANTED, 1926 Dodge Tourer, private, in Exchange Ford Landaulette, Enfield body, plus cash adjustment.—Murphy, Garage, Wicklow. 7 D

WOLSELEY 12-16 h.p. 4-5 Tourer, G.A.V. fittings, spare wheel, thorough good order; annual tax £12, paid for 1927; £70, or offer.—Lawer, Nolotes Office, Monasterevan. 9 F

WANTED, late Model Morris Two or Four Seater; state year and price.—B 61, this office.

WANTED, recent Model Light Car; must be in good condition; state price and particulars.—B 100, this office.

WANTED, light Car or good Combination; Exchange Lighting Set, 110 volt, Siemens Dynamo, 1½ h.p. Engine; or Sell. Address "Z 191, Car," this office. 8 F

LORRIES, VANS, MOTOR AND STEAM HAULAGE.

COMMER Cars can now be obtained on the Hire Purchase System. Apply Collier, Main street, Bray. Co. Wicklow. T

FOR Sale, New and Secondhand Motor Hearses; newest designs, built throughout of very best materials and workmanship by the Free State Hearse Body Specialists, Bates and Sons, Motor Works, Greer street. T

FOR Sale, three A.E.C. Lorries, 4-6 ton, in splendid condition; cheap.—Oakley, Vernon avenue, Clontarf. C

FOR Hire, 1 Ton Truck, with Driver; 23/- per day.—B 10, this office. 8 F

MOTOR Lorries for Sale—Halford 35 cwt. Lorry, fair mechanical condition, fitted with cab with screen and open body; lighting and seats by equipment.—Box H 193, Kenny's Advertising Agency, Dublin. 8 F

SENTINEL Steam Wagon, 6 tons for Sale. Apply Jacob and Co., Ltd., Peter's Row. 7 E

ACCESSORIES, TYRES, ETC.

A MOTOR or Motor Cycle Tyre at the price you want to pay. We have it.—Sinclair, 35 Westland Row, Dublin. 'Phone 61740. Telegrams: "Mesmerise." T

FOR Sale, 1,000 Michelin Cable Cord Covers, all sizes, selling less than cost to clear; also spare parts for makes of Cars.—Tipple, 10 Thomas's lane, near Graham Hotel. S D

MORRIS Cowley Windscreen, £2.—McNamara, 63 South William street. 8

BICYCLES.

AI—ALL Pedal Cycle Business is now Transferred to our Harry street premises. Terms to suit all purchasers. Exact payments arranged. Cash Contour, Sparkbrook, etc.—Wayte Bros. T

ANNUAL Auction of Motor Bikes, including 6 h.p. A.J.S. with combination Sidecar, and Gent's Bicycles, Trade, Van, etc., from the Wiesbaven Street Town Office, Monday next, 14th inst., by Gerald W. Lee, Ltd., by Auction 10 Motor Bikes, A.J.S. Combination, 200 Bicycles, Rubber-tyred Inside Trade, large Van, on Callow. All on view at Auction Rooms to Merchants' Quay (opposite Four Courts), next Saturday, 12th, from 2 to 5, and on Monday, 14th, up to time of sale, 6 o'clock.

BICYCLE Frames Re-enamelled, Handles, etc., Nickel Plated; superior work; moderate charges.—Brass Foundry and Nickel Plating Works, 19 Wellington quay. 4 E

CHAUFFEURS CONTINUED.

DISENGAGED.

CHAUFFEUR Mechanic, married, aged 29 years; excellent references; thoroughly understands; drive any make car, private or commercial.—A 1822, this office. 5 C

MARRIED Man, no family, seeks situation as Chauffeur, Caretaker, or any position of trust. Address "Z 86, Man," this office. 6 F

MOTOR CYCLES.

AI—ALL our Motor Cycle Business is now Transferred to our Harry street premises. Our varied Motor Cycle stock now includes the famous Supercharged Dunelt. Inspection invited.—Wayte's Garage, Harry street. T

RALEIGH MOTOR CYCLES.
Call and see the new Model 4.98 h.p. Price £52 17/6.
EASY PAYMENTS ARRANGED.
City Agent:
J. J. KEATING,
32-35 LOWER ABBEY STREET, DUBLIN.

ADVANCES on Motor Bikes, Cars, Jewels.—Gorman, Pawnbroker, Winetavern street (opposite Four Courts); new goods. T

A AUCTION of 10 Motor Bikes, including 6 h.p. A.J.S., with combiult Sidecar, and 200 Bicycles, etc., from the Wiesbaven Street Town Office, Monday, 14th, 2. Garland will Sell the above at the Saleroome, 6 Merchants' Quay (opposite Four Courts), commencing 6 o'clock. On view 10 to 5 next Saturday, and following Monday up to hour of sale—viz., 6 o'clock. Catalogues on application at Auction Rooms or Office.

A MORGAN Aero Sports Model on view; 4-cyl. tax: 50 m.p.e.—Kelly, Bachelor's Walk. 24 16

MORGAN Runabout, in perfect condition; 30 miles per gallon; purr; tax £4; very fast. £27 10s.—W. Habbits, Grangewillian, Maynooth.

NORTON—A complete range of new Models and Sidecars on view. Call for particulars of easy payments.—Kelly, Bachelor's Walk, Dublin.

NORTON Combination for Sale; first class order and appearance; bargain to prompt purchaser.—16 North King street.

ROYAL Enfield, 21, practically new; taxed year; £35—23 Frankfort avenue, Rathfar.

VELOCETTE Motor Cycles, 1927 Models, in stock.—Sole Agents, Heskin, Molesworth place. T

8 H.P. Matchless Combination, very good condition, electric model, Exchange Light Sets, cash adjustment, or Sell, £35.—Smith's Garage, Rathmines.

350 C.C. O.H.V. New Hudson, late 1925, Excellent condition, first, £40; also Douglas, 2½ p., £8.—Evans, 70 Lower Mount street.

£14—DOUGLAS 2½, late 1922, clutch, 3 speed, kick starter, aluminium footboards, large tank and tubes; mechanically perfect; little used; bargain. Address "Z 35, Douglas," this office. 5 D

GARAGE ACCOMMODATION AND REPAIRS.

ALL classes of Repair Work and complete Overhauls to any make of Motor Car, cranks machined, bearings remetalled, new pistons fitted; no job too small, and none too large; personal and qualified supervision; charges moderate. Apply Hamilton Motor Works, 47 Denzille street (renamed Fenians street). 18 X

PRIVATE Garage, 18' x 15' close Ashfield Park; sole use; 6/-; water.—A 1936, this office.

WANTED, Garage for small car, vicinity Sandymount avenue, Ballsbridge; would share with another. Full particulars to A 1750, this office. 4 C

MOTOR CYCLES.

AI—ALL our Motor Cycle Business is now Transferred to our Harry street premises. Our varied Motor Cycle stock now includes the famous Supercharged Dunelt. Inspection invited.—Wayte's Garage, Harry street. T

CHAUFFEURS CONTINUED.

DISENGAGED.

CHAUFFEUR, married, aged 29 years; excellent references; thoroughly understands; drive any make car, private or commercial.—A 1822, this office. 5 C

MARRIED Man, no family, seeks situation as Chauffeur, Caretaker, or any position of trust. Address "Z 86, Man," this office. 6 F

TUITIONS CONTINUED

VISITING Governess (R.C.) Wanted to teach girl (9 years), mornings; Irish essential; Pembroke district. Application to B 92, this office. 8 F

VISITING Governess, Ballsbridge district, boy 8, girl 9; writing and music, elocution; state terms, age, etc.—A 1989, this office. 8 F

EMPLOYMENT WANTED.

A RESPECTABLE, middleaged Woman seeks employment as Mother's Help; good needlewoman; experienced children; fond of home.—B 113, this office. 8 F

AUCTIONEER'S Qualified Apprentice seeks engagement as Assistant or Improver in Estate Agency; small salary.—A 1979, this office.

AN experienced Out Cutter shortly disengaged; is capable of conducting the business of a factory, is open to consider a share in a money or other business; is willing to start in this industry.—A 1985, this office.

CABINET Factory Manager—Young Man, present engaged, desires change; fully competent to handle men and machines, practical in every branch of cabinet work, makes production of high class classic suites, making, parquette flooring, etc.; working drawings from plans, estimating and costing, results.—A 1857, this office.

COMPANION—Young Lady (Protestant) would read aloud or attend to correspondence for elderly lady or gentleman morning or afternoon.—A 1917, this office.

EXPERIENCED Dressmaker will work in ladies' or houses; terms moderate. Address "Z 2, Dressmaker," this office. 6 D

EX-SOLDIER and Wife, no incumbrance, seek Office to Cure; Protestants; well recommended.—A 1825, this office. 5 D

GENTLEMAN seeks any Outdoor Employment; experience farm and garden; excellent testimonials for years' work. Address "Z 4995, Employment," this office. 4 C

GENTLEMAN seeks engagement; extensive experience management Fisheries, Shooting, Hatcheries, Hotel and Secretarial, all sports; strict T.T.—B 24, this office.

LADY, R.C., 21, desires post Lady Help or Companion Help to invalid lady; experienced; excellent references. Address "Z 48, Help," this office. 6 D

LADY wishes position as Receptionist; Secretary Receptionist, daily or resident. Address "Z 61, Lady," this office. C

LADY can highly recommend bright, steady Girl (28, R.C.), as Lady Help, Invalid Help or Nursery Governess; efficient housekeeper.—B 2000, this office. 8 F

MOTHER'S or Useful Help—Young Lady, age 19 years, seeks post; teach first lessons and music; good at needlework.—A 1774, this office. 4 C

RESPECTABLE young Lady, completed course of Commercial Training, seeks position as Shorthand Typist or Junior Clerk; moderate salary considered; highest reference; experience appreciated.—A 1868, this office. 4 C

SHORTHAND Typist desires position; experience.—A 1934, this office. 6

SUPERIOR, steady Person, domesticated, Catholic, cute House for small family; recommended by lady.—B O 1974, Irish Times Branch Office, Rathmines. 8 F

TRIO disengaged, Violin, 'Cello and Piano, separately or together.—B 71, this office. 8 F

TWO respectable Farmer's Daughters (I.C.) wish positions as Companion Helps; ages 18 and 20. Address "Z 116, Help," this office. 6 D

USEFUL Help desires post small family, Dublin; excellent cook.—304, Irish Times Branch Office, Rathmines. 8 F

WELL educated Girl seeks position; certificates in Shorthand, Bookkeeping and Typewriting; would assist at counter if required.—A 1792, this office. 4 C

YOUNG Man (Protestant) desires situation as Herd; has good knowledge of cows, fowl, vegetables. Address "Z 75, Land steward," this office. 7 E

MALE SERVANTS DISENGAGED.

GAMEKEEPER Fisherman seeks re-engagement; handy, understands electric plant, etc. Wife Cook, Caretaker, Housekeeper, if required. Apply Nevin, Gamekeeper, this office. 6 D

GENTLEMAN recommends his Valet Cook, age 23; excellent character; 163Z, this office. 6 D

HERD and General Man open to engagement; thoroughly understands cattle, sheep, horses, farm work; married; highest references.—Morgan's Cottage, Hollybrook, Balbriggan. 7 C

HERD (single Man); thoroughly experienced and well recommended.—James McGovern, Herd, Butterstown Castle, Maynooth. 8 F

MIDDLEAGED Man wants situation, care cobbs, clean boots, etc.—A 1845, this office. 7 E

STEWARDS AND GARDENERS DISENGAGED.

GARDENER, experienced, hard worker, requires couple days weekly.—Gardener, Feradome, Strathbrook, Blackrock. 7 D

GARDENER—Experienced, married, hardworking Man seeks employment; useful; moderate pay; highly recommended.—Address "Z 45, Gardener," this office. 7 E

GARDENER, experienced in all branches, highly recommended; Wife cans lodge; no family. Five Servants.—D., Irish Times Branch Office, Kingstown.

GARDENER Working, experienced in the growing of all fruits, flowers and vegetables for market or private establishment; wages £50; well recommended. Apply Mrs. Noble Johnson, Old Connell, Newbridge.

GENERAL, country girl; small family; washing; good cook and laundress.—B 103, this office. 8 D

GENERAL, well recommended, good cook and ironer required; good outings. Send copies, 1 Fairfield, Sutton. 8 F

GENERAL required for small family in Clontarf; help with baby; state age, wages, etc.—B 32, this office.

GENERAL Wanted, Rathfar; good cook; two family; must have good references; Protestant. Apply, with references, 19 Vavasour square.

STRONG General Wanted; plain cooking. Call, with references, 19 Vavasour square.

WANTED, good General for two ladies; small washing, plain cooking; liberal wages.—A 1929, this office.

WANTED, experienced young General, small family. Apply, with references, to Mrs. Gordon, 21 Claude road, Drumcondra.

WANTED, experienced young General; must be well recommended and fond of children.—B 75, this office.

WANTED, for country, England, strong General; state wage, experience.—Hogan, Cerne Lawn, Tewkesbury, England.

WANTED, General, young, reliable girl; 3 in family; Pembroke district; must have good reference.—B 26, this office.

WANTED, General, Protestant; 2 in family.—Bennett, Grammar School, Sligo.

HOUSE AND PARLOURMAIDS WANTED.

CAN any lady recommend good Upper Housemaid for country Place; R.C., over 25 years old; good particulars and copies to Mrs. Daly, Glenmore, Dregheda.

EXPERIENCED Housemaid, Protestant, 35, Killiney. Apply Miss Bingham's Registry, 69 Grafton street (over Keary's).

HOUSE Parlourmaid, Protestant, 35, Killiney. Apply Miss Bingham's Registry, 69 Grafton street (over Keary's).

HOUSE Parlourmaid, or Housemaid required; good references essential. Call 85 Harcourt street, between 3 and 5 o'clock or 8 o'clock evening.

WANTED, House Parlourmaid, country Girl preferred; must be well recommended; country place—Fiefoe, Blessington, Wicklow.

WANTED at once, a well trained young Housemaid; apply 67 Fitzwilliam square between 12 and 1 o'clock or 6.30.

WANTED, 15th March, experienced House Parlourmaid; well recommended.—18 Vesey place, Kingstown.

WANTED, for country place, steady, experienced House Parlourmaid; under 30 preferred; kept; Church of Ireland.—Mrs. Palmer, Rahan, Edenderry.

WANTED Housemaid, R.C.; send copies of references; state wages; Protestant Housemaid, Morristers Lettin, Nase.

WANTED, nice young Protestant Girl to train as Housemaid; salary commencing £14; family 3; B 3, this office.

WANTED, House Parlourmaid, family three; cook kept.—650, Irish Times Branch Office, Baggot street Bridge.

WANTED, young Housemaid, R.C., three in family; good needlewoman; £26.—Martin, Hoobrack Grove, Chonkspring, one mile from Irish Sermanus.

WANTED, experienced House Parlourmaid, for bachelor establishment; not over 30 years of age; wages £30; 3 servants kept. Apply Captain Barlow, Whitechurch, Stradbally, Kildare.

NURSES WANTED.

AGENT for NURSES, MAIDS and ATTENDANTS.—Miss Bellingham Todd, 5 Grafton street, Dublin. Telephone 61983, and Foxrock 8. 4 C

EXPERIENCED Nurse (R.C.) Wanted to mind boy 11 years. Apply, sending reference, stating age and salary required, to Mrs. Rosan, Carrigrua, Queenstown. 5 D

DOMESTICS CONTINUED.

NURSE Wanted immediately, charge baby one month, and 2 years, R.C., city. Address "Z 97, Nurse," this office. 9 F

WANTED, strong, active girl as Nursemaid in children's house (city); Protestant.—B 1736, this office. 4 D

WANTED, experienced Children's Nurse, South side to take charge of two children, one infant; must be well recommended; good wages. Apply, enclosing copies of references, to B 24, this office. 8 F

WANTED for Co. Wentworth, thoroughly experienced Infant's Nurse, take baby from month; R.C.; must be highly recommended. Call 7 Pembroke, Lansdowne road.

KITCHEN, LAUNDRY, ETC., WANTED.

KITCHENMAID (strong, scrubbing) Wanted for Co. Kildare; send copies papers, stating age, wages. Address "Z 120, Maid," this office. 8 F

DOMESTICS DISENGAGED.

A RESPECTABLE settled Person, experience, seeks post as Housekeeper to one or two in family; comfortable place more the object than wages; good reference.—B 47, this office. 8 F

A GOOD General Help wants daily work or couple of days; good papers.—A 1814, this office. 4 C

A MOTHER and Daughter seek Work together or as separately, office cleaning or morning work; daughter 16; good references.—B 57, this office. 8 F

EXPERIENCED Girl would do general housework, or care baby.—563, Irish Times Branch Office, Rathmines. 8 F

A RESPECTABLE General Washer for small family; plain cooking, small washing; fond of children; good references; wages £26. Address "Z 106, Genera," this office. 8 D

CAPABLE young General required, family four; good servant, strong; laundress if required. Apply Nevin's Home, Gamekeeper, this office. 6 D

GENTLEMAN recommends his Valet Cook, age 23; excellent character; 163Z, this office. 6 D

HERD and General Man open to engagement; thoroughly understands cattle, sheep, horses, farm work; married; highest references.—Morgan's Cottage, Hollybrook, Balbriggan. 7 C

HERD (single Man); thoroughly experienced and well recommended.—James McGovern, Herd, Butterstown Castle, Maynooth. 8 F

MIDDLEAGED Man wants situation, care cobbs, clean boots, etc.—A 1845, this office. 7 E

STEWARDS AND GARDENERS DISENGAGED.

GARDENER, experienced, hard worker, requires couple days weekly.—Gardener, Feradome, Strathbrook, Blackrock. 7 D

GARDENER—Experienced, married, hardworking Man seeks employment; useful; moderate pay; highly recommended.—Address "Z 45, Gardener," this office. 7 E

GARDENER, experienced in all branches, highly recommended; Wife cans lodge; no family. Five Servants.—D., Irish Times Branch Office, Kingstown.

GARDENER Working, experienced in the growing of all fruits, flowers and vegetables for market or private establishment; wages £50; well recommended. Apply Mrs. Noble Johnson, Old Connell, Newbridge.

GENERAL, country girl; small family; washing; good cook and laundress.—B 103, this office. 8 D

GENERAL, well recommended, good cook and ironer required; good outings. Send copies, 1 Fairfield, Sutton. 8 F

GENERAL required for small family in Clontarf; help with baby; state age, wages, etc.—B 32, this office.

GENERAL Wanted, Rathfar; good cook; two family; must have good references; Protestant. Apply, with references, 19 Vavasour square.

STRONG General Wanted; plain cooking. Call, with references, 19 Vavasour square.

WANTED, good General for two ladies; small washing, plain cooking; liberal wages.—A 1929, this office.

WANTED, experienced young General, small family. Apply, with references, to Mrs. Gordon, 21 Claude road, Drumcondra.

WANTED, experienced young General; must be well recommended and fond of children.—B 75, this office.

WANTED, for country, England, strong General; state wage, experience.—Hogan, Cerne Lawn, Tewkesbury, England.

WANTED, General, young, reliable girl; 3 in family; Pembroke district; must have good reference.—B 26, this office.

WANTED, General, Protestant; 2 in family.—Bennett, Grammar School, Sligo.

HOUSE AND PARLOURMAIDS WANTED.

CAN any lady recommend good Upper Housemaid for country Place; R.C., over 25 years old; good particulars and copies to Mrs. Daly, Glenmore, Dregheda.

EXPERIENCED Housemaid, Protestant, 35, Killiney. Apply Miss Bingham's Registry, 69 Grafton street (over Keary's).

HOUSE Parlourmaid, Protestant, 35, Killiney. Apply Miss Bingham's Registry, 69 Grafton street (over Keary's).

HOUSE Parlourmaid, or Housemaid required; good references essential. Call 85 Harcourt street, between 3 and 5 o'clock or 8 o'clock evening.

WANTED, House Parlourmaid, country Girl preferred; must be well recommended; country place—Fiefoe, Blessington, Wicklow.

WANTED at once, a well trained young Housemaid; apply 67 Fitzwilliam square between 12 and 1 o'clock or 6.30.

WANTED, 15th March, experienced House Parlourmaid; well recommended.—18 Vesey place, Kingstown.

WANTED, for country place, steady, experienced House Parlourmaid; under 30 preferred; kept; Church of Ireland.—Mrs. Palmer, Rahan, Edenderry.

WANTED Housemaid, R.C.; send copies of references; state wages; Protestant Housemaid, Morristers Lettin, Nase.

WANTED, nice young Protestant Girl to train as Housemaid; salary commencing £14; family 3; B 3, this office.

WANTED, House Parlourmaid, family three; cook kept.—650, Irish Times Branch Office, Baggot street Bridge.

WANTED, young Housemaid, R.C., three in family; good needlewoman; £26.—Martin, Hoobrack Grove, Chonkspring, one mile from Irish Sermanus.

WANTED, experienced House Parlourmaid, for bachelor establishment; not over 30 years of age; wages £30; 3 servants kept. Apply Captain Barlow, Whitechurch, Stradbally, Kildare.

NURSES WANTED.

AGENT for NURSES, MAIDS and ATTENDANTS.—Miss Bellingham Todd, 5 Grafton street, Dublin. Telephone 61983, and Foxrock 8. 4 C

EXPERIENCED Nurse (R.C.) Wanted to mind boy 11 years. Apply, sending reference, stating age and salary required, to Mrs. Rosan, Carrigrua, Queenstown. 5 D

DOMESTICS CONTINUED.

NURSE Wanted immediately, charge baby one month, and 2 years, R.C., city. Address "Z 97, Nurse," this office. 9 F

WANTED, strong, active girl as Nursemaid in children's house (city); Protestant.—B 1736, this office. 4 D

WANTED, experienced Children's Nurse, South side to take charge of two children, one infant; must be well recommended; good wages. Apply, enclosing copies of references, to B 24, this office. 8 F

WANTED for Co. Wentworth, thoroughly experienced Infant's Nurse, take baby from month; R.C.; must be highly recommended. Call 7 Pembroke, Lansdowne road.

KITCHEN, LAUNDRY, ETC., WANTED.

KITCHENMAID (strong, scrubbing) Wanted for Co. Kildare; send copies papers, stating age, wages. Address "Z 120, Maid," this office. 8 F

DOMESTICS DISENGAGED.

A RESPECTABLE settled Person, experience, seeks post as Housekeeper to one or two in family; comfortable place more the object than wages; good reference.—B 47, this office. 8 F

A GOOD General Help wants daily work or couple of days; good papers.—A 1814, this office. 4 C

A MOTHER and Daughter seek Work together or as separately, office cleaning or morning work; daughter 16; good references.—B 57, this office. 8 F

EXPERIENCED Girl would do general housework, or care baby.—563, Irish Times Branch Office, Rathmines. 8 F

A RESPECTABLE General Washer for small family; plain cooking, small washing; fond of children; good references; wages £26. Address "Z 106, Genera," this office. 8 D

CAPABLE young General required, family four; good servant, strong; laundress if required. Apply Nevin's Home, Gamekeeper, this office. 6 D

GENTLEMAN recommends his Valet Cook, age 23; excellent character; 163Z, this office. 6 D

HERD and General Man open to engagement; thoroughly understands cattle, sheep, horses, farm work; married; highest references.—Morgan's Cottage, Hollybrook, Balbriggan. 7 C

HERD (single Man); thoroughly experienced and well recommended.—James McGovern, Herd, Butterstown Castle, Maynooth. 8 F

MIDDLEAGED Man wants situation, care cobbs, clean boots, etc.—A 1845, this office. 7 E

STEWARDS AND GARDENERS DISENGAGED.

GARDENER, experienced, hard worker, requires couple days weekly.—Gardener, Feradome, Strathbrook, Blackrock. 7 D

GARDENER—Experienced, married, hardworking Man seeks employment; useful; moderate pay; highly recommended.—Address "Z 45, Gardener," this office. 7 E

GARDENER, experienced in all branches, highly recommended; Wife cans lodge; no family. Five Servants.—D., Irish Times Branch Office, Kingstown.

GARDENER Working, experienced in the growing of all fruits, flowers and vegetables for market or private establishment; wages £50; well recommended. Apply Mrs. Noble Johnson, Old Connell, Newbridge.

GENERAL, country girl; small family; washing; good cook and laundress.—B 103, this office. 8 D

GENERAL, well recommended, good cook and ironer required; good outings. Send copies, 1 Fairfield, Sutton. 8 F

GENERAL required for small family in Clontarf; help with baby; state age, wages, etc.—B 32, this office.

GENERAL Wanted, Rathfar; good cook; two family; must have good references; Protestant. Apply, with references, 19 Vavasour square.

STRONG General Wanted; plain cooking. Call, with references, 19 Vavasour square.

WANTED, good General for two ladies; small washing, plain cooking; liberal wages.—A 1929, this office.

WANTED, experienced young General, small family. Apply, with references, to Mrs. Gordon, 21 Claude road, Drumcondra.

WANTED, experienced young General; must be well recommended and fond of children.—B 75, this office.

WANTED, for country, England, strong General; state wage, experience.—Hogan, Cerne Lawn, Tewkesbury, England.

WANTED, General, young, reliable girl; 3 in family; Pembroke district; must have good reference.—B 26, this office.

WANTED, General, Protestant; 2 in family.—Bennett, Grammar School, Sligo.

HOUSE AND PARLOURMAIDS WANTED.

CAN any lady recommend good Upper Housemaid for country Place; R.C., over 25 years old; good particulars and copies to Mrs. Daly, Glenmore, Dregheda.

EXPERIENCED Housemaid, Protestant, 35, Killiney. Apply Miss Bingham's Registry, 69 Grafton street (over Keary's).

HOUSE Par

"Wonderful Benefit from PHOSFERINE"

MR. V. PITBEY, *writes:—*

"My wife became run-down a few weeks ago and said she must have a tonic, and I at once prescribed Phosferine. The first few doses worked wonders, and I also tried Phosferine and was soon supplied with more "Vim." Phosferine should be everybody's mechanic, it overhauls the interior and repolishes the exterior, and well deserves the title "King of Tonics." My wife and I are still deriving wonderful benefit from Phosferine. I shall gladly recommend it to all friends. It is a valuable asset to every home and travellers also." (28, Albert Street, Wisbech, Cambs. 25*th February*, 1926.)

From the very first day you take PHOSPERINE you will gain new confidence, new life, new endurance. It makes you eat better, and sleep better, and you will look as fit as you feel. Phosferine is given with equally good results to the children.

PHOSFERINE

THE GREATEST OF ALL TONICS FOR

Influenza, Debility, Indigestion, Sleeplessness, Exhaustion, Neuralgia, Maternity Weakness, Weak Digestion, Mental Exhaustion, Loss of Appetite, Lassitude, Neurtis, Faintness, Brain Fag, Anæmia, Nerve shock, Malaria, Rheumatism, Headache, Sciatica

From Chemists. Liquid and Tablets. The 3/- size contains nearly four times the 1/3 size

L M S

Grand National,

Friday, March 25th, 1927

A SPECIAL

SLEEPING CAR TRAIN

WILL BE RUN FROM

Holyhead to Liverpool

(LIME STREET)

IN CONNECTION WITH THE

NIGHT MAIL SERVICE FROM DUN LAOGHAIRE,

On Thursday, March 24th, 1927.

Passengers will be allowed to remain in the Berths at Lime Street until 7.50 a.m. on Friday, March 25th.

Applications for accommodation should be made at once to Irish Traffic Manager, L.M.S., 15 Westmoreland street, Dublin.

H. G. BURGESS, General Manager.

L M S

ST. PATRICK'S DAY

March 17th.

SPECIAL EXCURSION TICKETS

WILL BE ISSUED FROM

Dublin (Westland Row) & Dun Laoghaire

TO

HOLYHEAD and North Wales Stations

at the SINGLE fare.

See small Bills for full particulars, or apply to L.M.S. Office, 15 Westmoreland street, Dublin.

H. G. BURGESS, General Manager.

EASTER HOLIDAYS

Save the money you intended to spend on new clothes. Have your autumn Coat or Frock dyed to the latest spring shade by the

IDEAL

CLEANERS & DYERS, Ltd. (Dept C)

Townsend Street, Dublin.

Write for prices.

"THE IRISH TIMES" HERE

The "Irish Times" will be posted for periods, however short, to readers. Postal rates at foot. Copies of this journal can also be obtained at the following Cross-Channel Centres:—

Holyhead—Messrs. Wyman and Sons, Ltd., Bookstall; and Mr. William Lewis, 15 London road. Llandudno—Messrs. W. H. Smith and Son, 101 Mostyn street. Menai Bridge—Messrs. Wyman and Sons, Railway Bookstall. Llanfairfechan—Messrs. W. H. Smith and Son, Station Road P.O. Colwyn Bay—Messrs. Wyman and Sons, Railway Bookstall. W. H. Smith and Son, Bookstall. Chester—Messrs. Wyman and Sons, Railway Bookstall. Liverpool—Bookstalls, Central, Lime street, and Exchange street Stations. Penmanmaur—W. H. Smith and Son, Station Buildings. Bangor road. Llandudno—Bookstall on the Departure Platform at Euston Station; Messrs. W. H. Smith and Son, Strand House, Portugal street, W.C., and Bookstalls at Charing Cross Station; Hotel Russell, Russell square; Strand Palace Hotel, Strand; Regent Palace Hotel, Piccadilly Circus, W.; Waldorf Hotel, Aldwych; Royal Automobile Club, Pall Mall; Langham Hotel, Portland place, W.; Bath Hotel, National Liberal Club, Whitehall Place, London, W.; the Irish Times London Office, 59 Fleet street, E.C.4. Glasgow—W. Porteous and Co., 13 Royal Exchange Place.

INCLUDING POSTAGE

Daily for	6 Days	3/6
	12 Days	4/-
	18 Days	4/6
	24 Days	5/-

N.B.—Regular Subscribers can have their addresses changed as notified to Head Office.

Clean Teeth

Double the Value of your Smile

Scrupulously clean, well kept teeth are wonderfully attractive. They seem to light up the whole face, and their bright healthy flash adds a hundred per cent. to the happiness value of every smile.

To keep teeth sound and white needs a double cleansing action, and the formula of Colgate's Ribbon Dental Cream is based on this principle.

At the first stroke of the brush Colgate's expands into a plentiful bubbling snow-white foam. First this foam loosens embedded food particles and polishes the tooth surfaces. Then it washes and purifies the whole mouth—teeth, gums and tongue.

The mouth is left refreshed, clean and absolutely safe—causes of tooth decay having been washed away.

LARGE SIZE 1/- EVERYWHERE

During Your Visit to London

Stay in the heart of Mayfair

Though within only a few yards of Piccadilly and the principal shopping and amusement centres, the

CURZON HOTEL

& RESTAURANT

rests in the peaceful environment of this most secluded neighbourhood. Unostentatious luxury and refinement with moderate terms has made the Curzon the favourite rendezvous for visitors to London

Full particulars & illustrated tariff on application to

T. A. ALMOND, *Manager*,

Curzon St., Mayfair, W.1.

Phone Grosvenor 2600 (6 lines)

Telegrams: "Curzon Hotel, London."

MISSION TO LEPERS.

The annual meeting of the Irish branch of the Mission to Lepers will be held this afternoon at 4.15 in the Molesworth Hall, Dublin. The Archbishop of Dublin will preside.

In their report the Committee state that they received during the past year £5,600 in subscriptions and donations, which is £280 less than the previous year's total. The decrease is more than counterbalanced by an increase in legacies, which amounted to £1,000, or £360 more than in the previous year. The subscription lists show the loss of many old subscribers during the year.

The report, in conclusion, says:—"We have reached a critical period in the history of the Mission to Lepers. The success which is attending the new methods of dealing with leprosy is creating new problems abroad and making bigger demands on us at home."

The meeting will be addressed by Mr. A. Donald Miller, who has been working in India among the lepers since 1922, and by Dr. Robert G. Cochrane, who returned recently from an extensive tour of the leper institutions in India.

"BLACK EAGLE" CANNED SALMON —best known and a prime favourite. Can you buy better? —(Advt.)

CHURCH SERVICES.

St. Stephen's Church.—Special Lent Service this evening at 8 o'clock. Preacher, Rev. W. J. E. Bennett.

Rathmichael Church.—Special Lent Service this evening at 8.45 o'clock. Preacher, Rev. J. M. Colthurst, M.A.

CHRISTIAN SCIENCE CHURCH.

First Church of Christ, Scientist, Dublin (a Branch of The Mother Church, The First Church of Christ, Scientist, in Boston, Mass.), 35 Molesworth street.—Services—Sunday, 11.30 a.m. and 7 p.m.; Sunday-school, 11.30 a.m. Wednesday (Testimony Meeting), 8 p.m. Christian Science Reading Room, same address, is open to the public daily from 11 a.m.

YESTERDAY'S CASES IN THE COURTS.

A BOYCOTT COMMITTEE.

MONAGHAN FARMER'S ACTION FOR ALLEGED CONSPIRACY.

(BEFORE MR. JUSTICE O'BYRNE AND A SPECIAL JURY.)

An action came on for hearing in which John Murray, a farmer, of Killatin, Scotstown, County Monaghan, claimed damages for alleged conspiracy and trespass against Owen McKenna, of Scotstown, and fifteen other farmers of the district.

Plaintiff, in his statement of claim, stated that in April, 1922, he and seventeen others persons jointly entered into a contract for the purchase of lands known as Gola Demesne, in County Monaghan, from William Black. It was agreed between the purchasers that the lands should be divided between them in certain lots, and that each purchaser should pay an agreed portion of the purchase money and take a conveyance of his part of the lands. The contract of sale was carried out, and by indenture, dated the 12th October, 1922, William Black, in consideration of £415 then paid to him by the plaintiff, conveyed to him part of the lands of Gola, containing 29 acres 2 roods and 34 perches, and the plaintiff entered into possession and occupation of the lands.

The defendants, the plaintiff stated, falsely alleged that the purchase of the lands was made in trust for themselves or other persons, and conspired to compel the plaintiff and the other purchasers of the lands to give them up.

The plaintiff stated in his particulars that the defendants formed a committee that claimed the right to redistribute the lands, and summoned the plaintiff and other purchasers to appear before them. He refused to appear, and a notice in writing was then served on him declaring a boycott. On the 21st June, 1922, a large crowd, including several of the defendants, surrounded his house and used threatening language. On th 22nd June, 1922, a similar crowd assembled, and seized and beat him, his sons and his wife; and a similar crowd surrounded his house on many other occasions and used threatening language, beat drums, drove his stock off his lands, broke down his fences, and threatened him. On the 26th June, 1922, he was kidnapped and brought away from his home, beaten and abused, and was threatened with shooting.

Having given particulars of alleged trespass on his land and injury to his property, the plaintiff stated, in his statement of claim, that on the 30th October, 1922, he was dragged from his house, beaten and brought away blindfold; shots were fired, and he was required to sign paper releasing his claim to the lands under threat of being shot. He was detained four days, and signed the documents under influence of the threats. On the 12th November, 1922, in response to a notice from the Boycott Committee, he attended a meeting in the hall, Scotstown, and was by threats and intimidation, induced to sign some documents regarding the lands. A purported arbitration was subsequently held, and the lands were re-distributed by an award dated 8th June, 1923.

Defendants, in their defence, did not admit the execution of the conveyance of the 12th October, 1922, and said that in October, 1922, the plaintiff had not been allotted the lands in pursuance of the terms of the trust, and was not entitled to beneficial occupation and possession of the lands in October, 1922, but that the lands were held in trust for distribution. They denied having conspired against the plaintiff or trespassed on his lands, or used unlawful means to compel the plaintiff to convey the lands as alleged.

The defendants, Owen McKenna, Thomas Mohan, James Connolly, Owen Mooney, Patrick Mullan, James Morgan, Patrick McMahon, and Thomas Brennan, admitted that they acted on a certain committee in and prior to June, 1922, but said that they were requested to do so by the residents in the neighbourhood, who had claims for certain portions of the lands, and acted solely for the purpose of making investigations into the claims in respect of the lands, and endeavouring to settle the disputes, and that at the time and dates when they were acting as a committee the plaintiff was not the owner of any portion of the lands, the division whereof had not been affected. The defendant, Hugh Murray, admitted that he acted as secretary to the committee, but said that he took no part in the matter other than as secretary. The defendants, John Morgan and Patrick Mullen, said that they ceased to act on the committee as and from the 6th June, 1922, and took no further part in any of the proceedings.

A BOYCOTT NOTICE.

The defendant, Thomas Smyth, admitted the signature to the boycott notice, but said that he was acting solely as secretary of the club. Defendants denied having used threatening language to the plaintiff or having used the acts of violence complained of to him, his wife, and sons, and to his property. Defendants traversed other allegations made by the plaintiff, and pleaded that his claims were barred by Statute of Limitations, and, as a further defence, said that if the plaintiff suffered any loss or damage, which was denied, he had received compensation, amounting to £25, under the Malicious Damage and Damage to Property Acts, and was now estopped from claiming damages in this action.

Mr. Geoghegan, K.C.; Mr. Fitzgerald, K.C., and Mr. Lavery (instructed by Mr. James Rountree), appeared for the plaintiff; and Mr. Wood, K.C., and Mr. McGuckin (instructed by Messrs. Parke and ——ham) for the defendants.

Sketching the history leading up to the purchase of the Gola demesne land, on which was a mansion house that had been burned down in 1921, Mr. Geoghegan said that the e had been a good deal of talk about acquiring the land, but nothing was done until the plaintiff, and his cousin Mr. Philip Murray, went about a scheme in a businesslike manner for the purchase of the demesne of 226 acres, 3 roods and 15 perches, together with the ruins of the mansion house, for £3,600. The contract was signed on the 8th March, 1922, by the plaintiff and Mr. Murray, and the division of the land subsequently was proceeded with.

Counsel went on to refer to negotiations for the disposal of a particular plot, which, he said, was seized upon as an excuse by the defendants for what they did, and a hullabaloo was raised that the plaintiff wanted to get this piece of land for his brother, who lived in County Meath. They were robbed of that excuse, however, and attacked the plaintiff and others without any excuse at all. In April, 1922, this conspiracy was born, and it continued until 1923, when a smashed but brave and intrepid Superintendent of the Civic Guards, Superintendent Murphy, of Monaghan. The district had been a hell for the plaintiff and some of his co-purchasers, but chiefly for the plaintiff.

Coming to the events compalined of, counsel said that the plaintiff's house was surrounded by a howling mob, beating drums, and it would be proved that amongst the drummers on that occasion were two of the defendants, James Kelly and Thomas Smyth. Some of the people in the crowd seemed to be inflamed with poteen. This conduct was repeated the following evening, the 22nd June, 1922; this time numbers being visibly under the influence of poteen, and when it was found that the object of their wrath was not in the house, but had been seen up the road by one of their scouts on a bicycle. They went up the road, and, having found the plaintiff, beat him, kicked him and inflicted all sorts of injury on him. Plaintiff escaped into a house, but came out when the mob threatened to burn it, unless he was turned out. This old man—of 70 years—was seized upon by these ruffians, and beaten and thrashed until they satiated their drunken desires.

The 23rd June, 1922, was bonfire night, continued counsel. The plaintiff's house was again surrounded; drums were brought out, and the plaintiff was called a grabber and there was talk about robbing the parish. Stones were thrown at the house and a glass panel of the door was smashed. Threshing machines and other farm implements were smashed.

Counsel next referred to committee meetings which, he said, the plaintiff was told to attend; and related how, as the plaintiff said, he was surrounded on the road, told that he was going to be shot, and asked would he like to have a priest. He was put against a wall and kept there for over half-an-hour. On the 30th October, 1922, a large crowd came to the plaintiff's house, dragged him out, blind-folded him, and put the covering so tightly over his face that his nose bled. They took him away, struggling, from his house, and brought him across the border into Co. Fermanagh to a house or cottage, where he was kept for four days. During these four days from time to time proposals were put to him to agree to give up the lands, and eventually he signed four documents which were put before him, writing after his signature on three of them, "Signed in duress." He was then released and got home. Plaintiff repudiated any agreement on his part to arbitration.

The plaintiff was called to give evidence, and his direct examination had not concluded when the Court adjourned until this morning.

MISSING SHEEP CASINGS.

DAMAGES IN FALSE IMPRISONMENT CASE.

(BEFORE MR. JUSTICE SULLIVAN AND A SPECIAL JURY.)

The hearing was concluded of an action in which John Donohoe, 15 Queen square, Dublin, claimed damages against James Best, merchant, 103 Cork street, Dublin, for alleged false imprisonment and malicious prosecution.

The plaintiff alleged that the defendant assaulted him and gave him into custody on a charge of having broken into the store of the Irish Casing Company, Arbour hill, and stolen £150 worth of sheep-casings, and of having sold them to Mr. Cosgrove, pork butcher, Ranelagh.

The defendant denied the allegations, and pleaded that the plaintiff was arrested and assaulted (if at all) by the police officer acting on his own initiative, and asserted that any charges made were made without malice.

Mr. J. M. Fitzgerald, K.C., and Mr. J. V. Nolan-Whelan (instructed by Mr. Charles J. Murray) appeared for the plaintiff; and Mr. Joseph O'Connor, K.C., and Mr. H. J. Meloney (instructed by Messrs. A. O'Hagan and Son) for the defendant.

Miss Nellie Foley stated that she was an employé of the defendant in May, 1925, and treated the casings stolen. Of the casings brought back from Mr. Cosgrove's for testing she identified the "extra wide" casings as some of those stolen from her employer because they were even cut at both ends.

James Best, the defendant, stated that he employed 12 to 15 hands, and his turnover was about £12,000 a year. He was the only casing manufacturer in the city dealing with the United States. The casings exported to America had to very carefully and specially treated. Water treatment was an important part of the process to remove mucous from the gut. In his factory glass was used to cut the casings because it gave a clean-cut even end. He did make a proposal to the plaintiff some years ago to buy over all his supplies, and the plaintiff did not accept his offer. He bore no ill-will to the plaintiff on that account. When he heard of the theft from his factory in May, 1925, on his return from America, he went to the police before he ever heard of casings having been sold to Mr. Cosgrove. Subsequently he went to Mr. Cosgrove and took away ten hanks of the casings sold to him by the plaintiff for testing. As a result of the tests all the members of his staff were of opinion that several of the casings had been manufactured and handled in a way peculiar to his factory. His own conclusion was that half of the casings he brought from Cosgrove's were selected and carefully cleaned. He was in other casing factories in Dublin and knew that none of them subjected casings to the same careful process that he did. His ultimate opinion was that half of the casings he took for testing from Mr. Cosgrove belonged to him.

Later, when he met the plaintiff with the detectives, he asked him how he treated his skins, and he stated that he soaked, scraped and salted them in the ordinary way. This was not consistent with the condition of half of the casings witness took for testing from Mr. Cosgrove. He told this to the detectives and the plaintiff was then charged. After the plaintiff was arrested, on a Wednesday, a further test of the casings was carried out on Sunday by defendant and his staff, including his Kilkenny representative, Mr. Louis Hiser. They came to the same conclusions as on the first test. They found holes in some of the casings, and he was of opinion that they were done deliberately to disguise the casings. During the Sessions at Green street he was taken to a test at Mr. Gibney's, carried out by the police. He identified a few of the casings there as being his from the square cut. Before he gave the plaintiff into custody he honestly believed that the plaintiff was in possession of casings stolen from his establishment, as the result of inquiries he made and the tests he carried out. As the result of a convesation with the police, and following plaintiff's explanations, he went down to the country and ascertained that the plaintiff had bought raw gut from a number of country butchers.

GRADED CASINGS.

Cross-examined by Mr. Fitzgerald, defendant said that he did not disbelieve the plaintiff's statement that he bought casings down the country, but he could not understand how he came by the graded casings.

Mr. Fitzgerald—Am I right in saying you are a man of violent passions when aroused? —No.

In the years 1925 and 1926 were you twice convicted for gross acts of violence?—That is so.

In the first of these you were convicted of a gross act of cruelty to a horse, which you kicked three times in the head in the presence of a policeman in December, 1925?—I was convicted and fined £10. I never kicked the horse in the head.

But the policeman said you did, and Mr. Collins, the justice, believed him. Were you also convicted for an assault on Sergeant Murray, of the Guard, on 12th February, 1926, and fined another £10?—Yes.

I put it to you that, on this night of the 27th May, you were violently aroused against Mr. Donohoe, and did not give him a chance of defending his character?—That is not so.

Would it not have been the fair way of giving him a chance to clear his character to find out if he were telling a true story?—I had already made inquiries.

Further cross-examined, the defendant said that he did not remember saying anything in the Circuit Court about holes being punched in the skins. He was not asked anything about the matter.

Thomas Whelan, a foreman in the employment of the defendant, said that he was present at the first test on the casings taken from Cosgrove's by Mr. Best. He came to the conclusion that half of the casings were the property of Mr. Best, from the way they were graded and the square-cut ends. They looked as if they had been through a course of selection before, and free from grit, inside coating and threads. There were some ugly "rips" in the selected casings.

A. M. Johnson, casing expert, London, stated that it would be always possible to know a skin that had been graded and flooded with water from a skin that had not.

Louis Hiser, manager of the Kilkenny branch of the defendant's business, said that he was present at a test on skins at defendant's factory on 30th May. He was convinced that they were graded skins, exactly the same as those put up by Mr. Best for the United States market.

This closed the evidence for the defence.

The jury found for the plaintiff, and awarded him £385 damages, being £10 damages for the false imprisonment and £275 damages for the malicious prosecution.

Mr. Justice Sullivan gave judgment for the plaintiff for that amount with costs.

TWO BILLS OF EXCHANGE.

JUDGMENT IN DUBLIN ACTION.

(BEFORE THE MASTER OF THE HIGH COURT)

In the case of Louis Clein and Son, Ltd., merchants, of 6 Crowe street, Dublin, against Jacob Davidson, of 7 Bloomfield avenue, S.C.R., Dublin, which had been brought to recover £85, the amount alleged to be due on two bills of exchange and for cash lent.

Mr. James W. Lane, solicitor for the plaintiffs, applied for final judgment for the sum specified. The case had been adjourned from the 4th inst., as terms of settlement had been suggested, but the negotiations for a settlement had broken down. The application was grounded on the affidavit of the plaintiffs' secretary, Mr. Leventhal, in which he verified the amount due and stated that the defendant had no valid defence to the action, and that the appearance entered by him was entered for the purpose of delay. He also called attention to the fact that the defendant had executed an absolute assignment of his furniture and effects to his son subsequent to the issue of the summons. The bills were presented for payment to the Ulster Bank and dishonoured.

There was no appearance on behalf of the defendant.

The Master made an order for final judgment for the amount claimed with costs.

NEW SOUTH WALES SHEEP STATION.

APPEAL BY REVENUE COMMISSIONERS.

(BEFORE THE RIGHT JUSTICE, MR. JUSTICE FITZGIBBON, AND MR. JUSTICE MURNAGHAN.)

The hearing was concluded of the appeal by the Revenue Commissioners in the case of the executors of Alan Campbell Ferguson v. T. Donovan (Inspector of Taxes) from a decision of Mr. Justice Sullivan and Mr. Justice Hanna, in the High Court, in favour of the executors, on a case stated by the Special Commissioners of Income Tax, who had dismissed the executors' and trustees' appeal from the assessment of income tax made by the Inspector of Taxes for the years that had elapsed since the death of Mr. Ferguson, in 1920, in respect of profits and gains arising from a sheep station at Albemarle, New South Wales, which the deceased had been carrying on while resident in County Cork, with the assistance of his agents, Messrs. Dolgety and Co., Ltd., registered in London.

The appellants had held that the executors and trustees appointed under the will, with full powers of management and control, were liable for the assessment.

The respondents submitted that they were not liable to the assessment for the years mentioned, as they had carried on no trade in the United Kingdom and subsequently in the Free State during those years, and that the only liability that could be alleged was in respect of remittances received by beneficiaries under the deceased's will residing in the United Kingdom and subsequently in the Free State.

The Court reserved judgment.

WYNN'S HOTEL, LIMITED.

ADVANCE UNDER THE LAND ACT.

(BEFORE MR. JUSTICE WYLIE.)

In the Court of the Irish Land Commission, Mr. Martin Maguire, K.C., applied for an order consequent upon an order made by the Judge on the 19th July, 1926, as Land Judge in the matter of Wynn's Hotel, Ltd., and the Dublin Reconstruction Act, 1916, charging the premises, 13 and 15 Lower Abbey street, Dublin, with a sum of £5,218, advanced under the Act for the rebuilding of the premises. The same order had declared that the premises were a site within the meaning of the Act. Since the date of the order a reversionary lease had been obtained by Wynn's Hotel, Ltd., from the Munster and Leinster Bank and from Mr. Joseph Dunne, owner of a superior interest, under which the interest of Wynn's Hotel, Ltd., was now to be extended to 170 years. Having regard to this, it was unnecessary to proceed with the application under Section 4 of the Act of 1916, and the parties had agreed that Wynn's Hotel, Ltd., should obtain the whole of the advance and be responsible for it. A consent to that effect had been entered into, and it was now proposed to make it a rule of Court.

Mr. Justice Wylie received the consent and made it a rule of Court.

COUNTY GALWAY SEAWEED.

(BEFORE MR. JUSTICE MEREDITH AND MR. JUSTICE JOHNSTON.)

The case of Coleman Ridge v. Mrs. Mary Mulkerrins, her son and two daughters, was listed on an appeal from the decision of Circuit Judge Power at Clifden, dismissing the plaintiff's civil bill, in which he claimed damages for having been obstructed by the defendants in removing seaweed from the foreshore at Carna, Co. Galway. Judge Power held that the plaintiff had not an exclusive right to the seaweed on this foreshore, and he dismissed the action on the merits, with costs and expenses. The plaintiff appealed.

The Court affirmed the decision of Judge Power, and dismissed the appeal, with costs.

PRODUCE AND FOOD

CATTLE.

SALFORD.—On offer—Beasts 1,154, increase 122; sheep and lambs 6,810, increase 1,094. Irish: 161 cattle numbered 320, or 4 more, and larger supply was due to greater supply of Norfolks. Irish dairy cows totalled 66, a decrease of 15, but no sheep and lambs marketed. Cattle ruled slow, barren showing disposition to hold out for prices prevailing in previous week. All classes of sheep and lambs firm, and light useful weights sold freely at prices favouring sellers. General quotations:—Choice Norfolk heifers 10/6d., other first grade English 10/6d., best Irish 10/d., others 9d. to 9½d., good fat young cows 7½ to 8d., choice light sheep 12/- to 12/6, offer around 11/6; rare 13/- to 13/6d., choice light lambs up to 14/-, and others 12/- to 13/- per lb. Dairy cows numbered 71, best trade was by no means brisk at £20 to £28 per head.

LEEDS.—Cattle on offer: 651 beasts; heifers and bullocks 9½d. to 9¼d., cows and bulls 7d. to 8d.; slow trade. Sheep: 2,015 hoggets and shearlings, 1/- to 1/2; ewes 9d. to 10d., lambs 1/10, clipped sheep 1/- tups 6d. to 8d.

GRAIN.

DUBLIN CORN.—Nothing much of interest to note in connection with business on this Exchange; the attendance of the trade continues small and transactions in grain are more or less of a retail nature. Stock oats continue firm at 15/- to 15/6 and 15/9 per barrel; white oats, 14/6 to 15/6, and possibly 3d. to 6d. more for extra quality heavy bulking description. Irish wheat nominally 30/- to 31/- and 32/- per barrel.

FLOATING GRAIN CARGOES.—BALTIC.—WHEAT—A quieter tone prevailed in the floating and forward parcel sections, and most descriptions were obtainable at 3d. per qr. decline. Plate and Australian were more freely offered. Steamer 7,000 tons Australian May shipment sold 53/7½, and the Maria P. 4,500 tons Rosario 62/4lbs., expected ready to load 27th March, at 51/8; No. 3 Northern Manitoba afloat sellers 54/-, white Pacific afloat 53/9, March-April 53/3, May-June afloat 54/6 to 55/6, qr. to position; March 53/3, Barusso 62lbs. March 51/-, Rosario 62lbs. March 50/6. Parcels generally quiet. No. 2 Northern Manitoba arrived sold 58/-, afloat 58/7½ per 480lbs. MAIZE—Near cargoes less freely offered, and more steadily for distant quiet. The Lycia 4,348 tons Plate, 8th February sold at 34/-, 50c. per qr. Plate steamer could be held for 30/-, also shipping, shipped, with forward up to April sellers 29/9, May-June 29/6. Parcels closed nearly. Plate March sold 30/3 to 29/11, April-May 29/-, May-June 28/6 per 480lbs. BARLEY dull, but sale was repeated in small parcels. Futures quietly steady. Plate 1 cg. afloat, also March-April, sellers 21/3. Chilian afloat 21/9, February-March, also March-April 21/6 per 392lbs.

LIVERPOOL.—WHEAT—American and Argentine cables were disappointing and forwarding of wheat here gave way fairly during early trading, then recovered slightly, but again receded with moderate operations, finishing over the week's point, though showing a fair loss on the day, afternoon cables having little effect. Odd parcels of Rosario-Santa Fe 62/6lbs. arrived sold 51/3, due 15th March same prices. Australian due 7th April 54/-, per quarter. Odd parcels MAIZE River Plate 39/1½ per quarter. Futures quiet. Wheat on the spot ruled irregular. Maize spot parcels steady at 54/- to 55/- for River Plate. Futures prices officially raised 1½; straight run now 45/6 per 480lbs. ex mill. Graded wheat futures opened 1d. per quarter lower, recovered ½d., but receded again 1d. and, after moderate fluctuations, closed quiet at 1d. to 1½d. under Monday night.

PROVISIONS.

LIVERPOOL.—BACON—Irish remains quiet at late rates, but Continental show of sale and easier at 92/- to 96/- per cwt. for Danish, 80/- for Canadian, and 82/- to 88/- per cwt. for Dutch. American selections here are partially lower owing to the decline in Continental and limited demand, light Cumberlands being reduced to 76/- to 87/-, barrier averages 85/- to 87/-, bellies 95/- to 96/- per cwt. HAMS and shoulders quiet, but not quotably altered. LARD on the spot rules quieter, steady at late rates for both prime steam and refined, with buyers operating merely for their actual needs. CHEESE still dull at unchanged prices. BUTTERS attracts little attention, and Danish 2/- lower at 186/- to 190/- per cwt. EGGS quiet at 11½ to 12/6 for Irish fresh hens and 13/- to 13/6 duck, and 8/6 to 9/- per 120 Scottish.

MANCHESTER.—BUTTER—Shipments of Danish and Swedish for week ending March 5th totalled 25,450 casks increase 2,284 casks. Trade generally ruled quiet owing to large arrivals. Stocks were to overstocked. Cheese reported at unchanged prices. Cheddar qualities quoted—Danish 186/- to 188/-, Swedish and Dutch 174/- to 176/-, Australian and New Zealand nominal. BACON—Shipments of Danish and Swedish 16,855 bales decrease 51 bales. Supplies generally by no means large, but owing to falling off in demand for Continental and consequent decline in prices, prices ruled somewhat lower. Canadian Cumberland-cut 92/- to 94/-, Irish 92/- to 94/-, New Zealand quoted 87/- to 88/- (London). HAMS—Shipments of Danish and Swedish 5,445 cases (decrease 125 cases). Market generally quiet. Dutch and Danish in small supply, and more or less nominal. Irish extra selected 114/6 to 115/-, selected 107/- to 111/-, medium 94/- to 100/-. English new laid 12/-, Danish 118/-, Irish 114/6, Polish 90/-, Australian 100/-, Chinese 9/6. Eggtotians 8/6 to 8/9.

DUBLIN VEGETABLE AND FRUIT.—Home-grown vegetables were in fair all-round supply, and cleared to an equal demand at following rates:—York cabbage 9/6/- to 2/6/- per barrel; Scotch 3/0/- to 5/6/- per load, and extra 7/6/-; Swede turnips 1/6- to 1/6 per cwt.; mangolds 1/2 per cwt.; spring onions 2/- per dozen; white turnips 6d. to 8d. and 1/- per bunch, celery 2/- to 2/3, parsley 1/- to 1/3 per tray, also 1/6 per bunch; per bunch; cauliflowers 1/- to 2/6 per dozen; carrots 1/4 to 3/- per dozen bunches; 4lbs. to 4/6 per bag; parsnips 1/- per dozen bunches, 9d. per bunch, leeks 6d. per bunch, artichokes 2/- per bag, spinach 7/1 per box; lettuce 1/2 per dozen; Irish rhubarb 5/- to 8/- and 10/- per dozen bunches. A few sell-up was made of the rather good arrival of imported fruits, and the following was the run:—Valencia oranges 15/- to 18/- per tray, Messina 15/- to 17/- per box, Ben Davis 8s/6/- to 30/- per barrel; Greenings 30/- to 32/6 per barrel, russets 30/- per barrel; oranges, Jaffas 19/- to 20/- per case, Sunkist 20/- per case, 200/- 84/- to 100/- per 420lbs., 240's 24/-, 504's 20/-; lemons 25/- to 30/- per case, bananas 25/- to 30/- per bunch, Florida grapefruit 20/- per case. Nets' pears 23/6 per box, Cape grapes 18/- to 25/- per box, Cape peaches 7/- to 11/- per 6cwtpc. Cape plums 9/6 to 10/- per box, apples 8/- to 9/- and 10/- per crate, O.K. dates 7/- per box, Sair dates 13/- per box, rhubarb 3/6 per dozen, onions 4/- 10/- 5/- 13/-, bags 7/-; tomatoes 6/- to 7/- per box, new potatoes from Teneriffe 25/- per box.

DUBLIN WHOLESALE POTATOES.—Supplies of potatoes remain quite sufficient to meet the dull business still ruling; city prices average 4/- to 5/6 and 6/- per cwt. for best quality tubers, while bulk arrivals, ex rail, etc., are quoted £3 15/- to £4 15/- per ton.

DUBLIN WHOLESALE POULTRY.—Demand for choice of poultry was good, and supplies fully met with prices well maintained for everything of prime quality. Well handled fresh eggs met a fair enquiry at fair price, and the market was well supplied in this direction. Best quality table chickens, 1/3 to 1/4 per lb. dead; large fat fowl, 3/- to 3/6 each; others, 2/- to 2/6; large fat ducklings, 4/- to 5/6 each; stores, 2/6 to 3/6; old ducks, 2/- to 2/- apiece; guinea fowl in feather, 3/- to 3/6 each; turkeys, cocks, 1/- to 1/3 per lb.; turkey hens, 1/- to 1/4 per lb.; best fresh trapped rabbits in good condition, 1/6 each.

LITTLE GREEN BUTTER AND EGG.—Irish creams are still in very limited arrival here, but imported butters are plentiful. Irish quiet on the spot, and demand is good for arrivals due on Wednesday. Danish quoted to arrive 1/- to 1/3d per lb.; Swedish butter on spot selling freely at 1/6 per lb.; finest quality New Zealand, 1/5d to 1/6d per lb., best Australian, 1/6d to 1/7d per lb. Some brands to be had at 1/8d per lb. The limited supply of Irish creams is selling principally at 1/7d per lb. in class; some arrivals show traces of feedy flavour. There is little factory butter about at 1/4d to 1/5d per lb. Farmers' marketing practically nil. EGGS show an improved demand at lower rates; supply is very free, and a further substantial drop in values is reported—viz.:—Retail lots extra selected hen eggs, 12/- to 13/9 per 120; case lots ordinary and selected, 10/6 to 11/6; smalls and mediums, 9/- to 10/6 per 120; duck eggs average 14/- per 120.

CORK BUTTER.—The market remained unchanged. Creameries 172/- to 187/- per cwt., choicest sathel 173/-; special dairies extra.

MISCELLANEOUS

LIVERPOOL COTTON.—American futures opened steady on shorts covering reaction on cable liquidation, later showed further uneasiness on weak American advices, General trade steady, sales 14,000 bales including for export 3,000 bales. American futures:—Tuesday's close, March 7.64d., May 7.64d., July 7.64d., August 7.66d., September 7.61d., October 7.63d., November 7.60d., December 7.57d., January 7.56d., February 7.51d., March 7.95d. Egyptian Futures—Tendency easy, May 13.49d., July 13.60d., October 13.77d., November 13.77d., January 13.79d.

MANCHESTER TRADE.—Cloth offers mostly unreasonable prices, checking existing higher rates for extensive inquiry. Light bleaching styles, printing cloths, fancy dress cloth for Indian markets, shirtings, also coloured Chins, Near East, Egypt, Levant, light whites and finishing styles wanted. South American Futures, asking for immediate trade; Yarns firm; yet demand ordinary Americans combed and gassed Egyptians fairly active.

DUBLIN HAY AND STRAW (Smithfield).—Sales only fair for the good arrival of hay; prime clean new, however, were scarce, but sufficient for requirements. The bulk of arrival was of soft and inferior description. Prices:—First crop 4/6 to 4/10 and 5/- per cwt., second and third crop 3/9 to 4/- and 4/3, old meadow 3/- to 3/3 and 3/6, inferior crops 2/6 to 3/- and 2/6 per cwt. Straw was in sufficient compass to fill all demands, which were fair. Oaten straw realised 2/- to 2/3 per cwt., wheaten 2/- per cwt., and inferior classes less money.

LONDON HAY AND STRAW.—Quiet but steady tone, continues with wider supplies available. Best meadow hay 2/5 to 4/5 10/-, medium £4 10/-, inferior £3 10/-, clover 4/5 and medium £4 10/-, 7/6 to £5 17/6, best clover £5 15/- to £6 5/-, best trusses wheat straw 2/- to 90/-, barley, oat do. 2/5/- to 2/5/- per ton delivered.

LONDON METALS MARKET.

TIN LOWER.

Values of Tin further declined, especially for near positions, in sympathy with lower foreign advices, together with realisations, while forward dealings were attended by a considerable irregularity. On balance cash rulsd 4/5/- to 90/-, and forward 20/- per ton lower, compared with the closing rates of Monday last. Standard cash opened £133 to £134, three months £132 to £132 10/-, sales 2,300 tons, closing cash £132 to £132 10/-, three months £132 to £132 10/-. Straits cash £135 to £135 10/-, three months £134 10/- to £134 15/-, sales 1,500 tons, closing cash £135 to £135 10/-, three months £134 10/- to £134 15/-. Australian spot £135 10/- to £136, sales 100 tons. Eastern spot £134 10/- to £135, sales 100 tons. Banka spot £135 10/- to £136, sales 100 tons. Straits arrived 200 tons. Australian arrived 100 tons. Australian shipped 100 tons. Eastern shipped 100 tons. Banka shipped 100 tons. Straits shipped 100 tons. Australian afloat 1,000 tons. Eastern afloat 1,000 tons. Banka afloat 1,000 tons. Straits afloat 1,000 tons. Australian on passage 1,000 tons. Eastern on passage 1,000 tons. Banka on passage 1,000 tons. Straits on passage 1,000 tons. Australian in Europe 1,000 tons. Eastern in Europe 1,000 tons. Banka in Europe 1,000 tons. Straits in Europe 1,000 tons. Australian in Europe 1,000 tons. Eastern in Europe 1,000 tons. Banka in Europe 1,000 tons. Straits in Europe 1,000 tons.

MURDER TRIAL.

COUNTY LOUTH CR

GOSSIP FROM THE COURSE.

A PERFECT START.

GOOD RUNNING OF THROWN IN.

SILVO WELL BEATEN.

FROM OUR TRAVELLING CORRESPONDENT.

CHELTENHAM, Tuesday Night.

Year by year we leave the National Hunt celebration here saying there is no meeting that can compare with it. To-day it was perfect for the opening. A brilliant sun shone throughout nearly the whole afternoon, there was just a pleasant keenness in the air, the light was perfect, the crowd as big and enthusiastic as usual, and man could not desire more than these. Best of all, the racing lived up to the setting and the conditions. If the going was on the deep side that is something that has always to be faced at the Prestbury Park course, but if the present drying wind continues during the night it should have improved by to-morrow.

Since last year the fences here have been built up, and are now really stiff, not the easy affairs that horses have brushed through in the past. Mr. Gore, after walking round, told me that he thought them the stiffest fences to be found anywhere except at Aintree. One fence especially, the open ditch, which is the first in the straight, took heavy toll of a number of fancied candidates, one being Lady Helen M'Calmont's Amberwave, who came down at it first time round in the race for the Cheltenham Gold Cup when going easily and well. After coming down Amberwave gave himself a private school, for he continued riderless for a mile, and then at the fence before the water thought he had enough.

AN ILLUMINATING RACE.

This race for the Gold Cup was very illuminating, for it was won by Lord Stalbridge's National candidate Thrown In, admirably ridden by the owner's son, Mr. Hugh Grosvenor, by two lengths from Mr. Laidlaw's Grakle, with Silvo a length and a half away third. There were eight runners in all, and Silvo was a hot favourite.

I ventured to express the opinion last night that Silvo might not be at the moment the horse he had been, and he cannot have been. He had every chance, for E. B. Rees who, by the way, definitely rides Master Billie in the National, had him most of the way on a tight rein. Two fences from home he moved up to join the leaders, but when it came to putting in an effort from the last fence the old fire was absent, and Silvo was well beaten.

Grecian Wave, as usual, settled down in front, fencing perfectly, and sailing along easily and well as we have so often seen her do. At the end of three miles she was done with, and speedily dropped right out. She had led from Thrown In, Grakle, Postino, Silvo, and Amberwave, and but for Amberwave falling and Postino dropping back last, there was little change in the order until Grecian Wave dropped out and Silvo moved up third.

Thrown In led over the last fence, pursued by Grakle. Moloney had good control over the latter, and he did not swerve as usual after jumping the last. He did, however, edge away from a true line. This did not cost him much ground, and he was fairly beaten. He can meet Thrown In on 6lb. better terms at Liverpool, but the latter is by far the more reliable quantity.

I am sure that after his good display yesterday Thrown In will become a well-fancied candidate for the National, for he ran really well in that race last year, completing the course, and he won the Valentine in November, so that the Liverpool fences and he are not strangers. Mr. Grosvenor will ride him again, and he knows the horse well, and knows exactly how much to leave to him.

A VARIEGATED CAREER.

Thrown In has had a variegated career, for as a two-year-old he was trained by the late Hunt, and was worthless. Tad Gwilt had him as a three-year-old, and sold him for a trifle to Mr. Morgan Blair, who hunted him a couple of seasons, and then passed him on to Mr. Percy Sanday, for whom he won races before being sold to Mr. David Faber, who let Lord Stalbridge, the Joint Master of the Fernie, have him. Thrown In's stable companion, Gerald L., ran badly, and did not jump anything like as well as usual. Hackdene fell at the same fence as Amberwave, second time round.

The day began with a selling steeplechase, which Mr. Whitelaw won with Tara King, who made nearly all the running from Bed Rock and Waterford Glass II. The latter, a hot favourite, did not jump as well as usual.

There was an immensely popular local success in the next event, the United Hunts' Challenge Cup, which fell to Alfredo, who, after Stronelairg had fallen, went on in front to win easily from Upper Grange. Mr. W. Unwin, his owner, lives near the course, and old Rugby footballers will remember him as a member of the Cheltenham and Gloucestire XV.'s of years ago. He has hunted Alfredo with the local pack, the Cotswold.

Perhaps the best betting race of the day was the valuable County Hurdle, for which last year's winner, Checktaker, was favourite. The same success did not attend him this time, for he was run out of third place by Kinnaird, Rolie winning easily from the Irish horse, Knockirr. Rolie, who is owned and trained by the Worcestershire trainer, T. H. Rimell was little known at the beginning of the season, but he has been steadily moving up in the scale, and after Castledergy, who had made the running, and was a good deal fancied, dropped out two hurdles from home, Rolie took it up, and won easily. Checktaker found his weight a little too much in the going.

AN OBSESSION.

I do not know why it is, but in most novice 'chases this season all the jockeys have seemed to be obsessed by a burning desire to get over the first couple of fences in front. They did that in the National Hunt Juvenile 'Chase, and four out of the eleven runners came down. Three more fell by the wayside later, including Some Toff, when going well in the lead. Patrem Saint was then left in front, and he won comfortably from Jehu and Amida II.

Scotty Rig, usually a safe jumper, fell at the open ditch in the Amateurs' 'Chase, which Lieutenant-Colonel Denis Bingham's Kilmeagan won from Bovril III., who with better assistance from the saddle would assuredly have beaten the winner.

To-morrow we have the National Hunt 'Chase, which looks like producing the unprecedented number of fifty-two runners, and whether we find the winner or not, should repay for any financial loss by providing one of the most spectacular races ever seen. Some fancied horses that I know are Lissett III., the mount of Mr. Stratford Dennis and who ran second last year, Tarzan VII. (Mr. Harry Brown), Gallant Crusader (Lord Killeen), Causeway (Mr. D. Stewart), Aldborough (Mr. P. Nugent), the Irish candidate, What's That, who will be ridden by Mr. T. B. Cullinan, and Little Jim II., the mount of Mr. Hugh Grosvenor. I thought that two years ago LITTLE JIM would have beaten Ardvasar but for falling at the last fence through having spread a plate, and I choose him to win from Causeway and Tarzan VII.

Boddam, Blaris and Harpist join issue in the Champion Hurdle Cup, and as I think BLARIS may outstay the others up the hill he is my selected. It should be a great race between the three, for Frank Hartigan thinks a great deal of Harpist.

SPEAR O' WAR, who has been bought by Lord Queenborough, may win the Cotswold 'Chase, but has Camp Bed to beat. I doubt if Dudley is now good enough to give away in the deep ground all the weight that he has to concede in the Grand Annual, and he may find one too good for him in the younger SOCRATES. GONEDRY has run three meritorious seconds in the best company and may win the Gloster Hurdle. The dangers may be Bassoon and Dumas.

GALTEE MORE.

FIRST DAY AT CHELTENHAM.

THROWN IN WINS THE GOLD CUP.

1.30—SWINDON SELLING STEEPLECHASE of 200 sovs. 3m.

Mr. G. S. L. Whitelaw's br. g. TARA KING, by Frontino—Royal Tara, a, 12-3 .....Pulford 1
Mrs. Barthropp's RED ROCK, a, 12-3 J. Anthony 2
Mrs. G. Pease's WATERFORD GLASS II., a, 12-3 ..... W. Garney 3

Also ran:—Governor (Mr. W. West), Progress (R. Lyall), Templebar (Owner), Deerslayer (E. Foster), Rossiney (F. Brookes), Eureka II. (A. Facett), Castlefin (T. Morgan). Off 1.34. (Winner trained by Owner.)

Betting—7 to 4 agst. Waterford Glass II., 4 to 1 Deerslayer, 6 to 1 Red Rock, 8 to 1 each Progress and Governor, 10 to 1 TARA KING, 100 to 7 any other.

Won by eight lengths; five lengths. Rossiney was fourth, and Deerslayer last.

The winner was bought in for 160 guineas.

2.15—UNITED HUNTS' CHALLENGE CUP, value 50 sovs., with 300 sovs. added. About 3¼ m.

Mr. W. N. Unwin's b. h. ALFREDO, by Earla Mor—Ceiriog, a, 11-11 ..... Mr. R. Eaton 1
Mr. G. Pease's UPPERGRANGE, a, 12-4 ..... Mr. C. Harvey 2
Commander J. McCowen's KILKENNY, a, 12-7 ..... Mr. D. Thomas 3

Also ran:—Evergreen Eve (Owner), Cannon Ball II. (Mr. R. Bennett), Peamint (Mr. P. Cripps), Piano Player (Mr. Palmer), Private Mac (Mr. F. Jayne), Petre (Capt. Bell), Magic Blue (Owner), Stronelairg (Mr. P. Nugent). Off 2.18. (Winner trained by Newey.)

Betting—7 to 2 agst. Stronelairg, 4 to 1 ALFREDO, 5 to 1 Uppergrange, 7 to 1 each Magic Blue and Cannon Ball II., 100 to 8 any other.

Won by a length and a half; three parts of a length. Magic Blue was fourth, and Piano Player the only other to finish.

3.0—CHELTENHAM GOLD CUP of 1,100 sovs., being 700 sovs. and gold cup value 100 sovs. to winner; 200 sovs. to second, and 100 sovs. to third. About 3¼ m.

Lord Stalbridge's ch. g. THROWN IN, by Beau Ideal—Va Largo, a, 12-0 Hon. H. Grosvenor 1
Mr. T. K. Laidlaw's GRAKLE, 5, 11-5 ..... J. Moloney 2
Mr. W. J. Midwood's SILVO, a, 12-0 ..... Rees 3
Mr. C. H. Horrell's POSTINO, a, 12-0 ..... W. Speck 0
Mr. W. Hume's Grecian Wave, a, 12-0 J. Meaney 0
Lady H. McCalmont's Amberwave, a, 12-0 ..... Mr. J. O'Brien 0
Mrs. L. Wilson's Hackdene, a, 12-0 J. Anthony 0
Mr. H. Kershaw's Gerald L., a, 12-0 ..... L. Rees 0

Off 3.5. (Winner trained by Anthony.)

Betting—15 to 8 agst. Silvo, 4 to 1 Amberwave, 5 to 1 Grakle, 8 to 1 Hackdene, 10 to 1 THROWN IN, 100 to 8 any other.

Grecian Wave made play from Thrown In, Silvo, Grakle and Postino, with Hackdene in the rear. After going six furlongs Grakle moved up into third place and Postino became last. At a mile Amberwave came to grief, and passing the stands Grecian Wave led from Thrown In, Silvo, Grakle and Postino. Hackdene fell at the same fence that brought about Amberwave's fall in the second circuit, and this made Thrown In a leading contender. Grakle became second two fences from home, attended by Silvo, but resisting Grakle on the flat Thrown In won by lengths and a half lengths separated second and third, Gerald L was fourth, Grecian Wave fifth and Postino last. Time—7 mins. 56 secs.

3.30—COUNTY HANDICAP HURDLE RACE of 1,000 sovs. 2m.

Mr. T. R. Rimell's br. g. ROLIE, by Rivoli—Accidie, 5, 11-5 ..... W. Cheshire 1
Mr. G. Pease's KNOCKIRR, 5, 10-5 ..... W. Gurney 2
Mr. E. Platt's KINNAIRD, a, 11-13 ..... F. Rees 3
Mr. H. Harrison's Checktaker, 6, 11-12 ..... J. Moloney 0
Lord Willoughby de Broke's Carrysdut, a, 11-11 ..... W. Hammett 0
Mr. H. P. Swinburne's White Mountain, a, 11-5 ..... Mr. J. Parvin 0
Sir F. Wills's Sound Asleep, 5, 11-5 ..... W. Speck 0
Mrs. G. S. Whitelaw's Castlederg, 5, 11-4 ..... D. Dick 0
Mr. H. Adams's Lenglen, a, 10-11 ..... W. Speck 0
Mr. J. H. P. Hinks's Magic King, 6, 10-1 ..... J. Ramey 0
Baron F. de Tuyll's Ellington, 4, 10-0 C. Rhodes 0
Mr. W. Kingsford's Gower Voluble, 5, 10-0 ..... Mr. D. Coombs 0

Betting—7 to 2 agst. Checktaker, 5 to 1 Carrysdut, 11 to 2 Castlederg, 6 to 1 Sound Asleep, 7 to 1 each ROLIE and White Mountain, 10 to 1 Kinnaird, 100 to 8 any other.

Castlederg forced the pace from Ellington Carrysdut, Lenglen, Checktaker, White Mountain and Rolie, with Magic King last. At half-way Rolie and Lenglen improved. Taking the top turn, Castlederg still led, Kinnaird being followed by Rolie, Knockirr, Lenglen and Kinnaird, with White Mountain in the rear. Three hurdles from home Rolie went to the front from Checktaker and Kinnaird. Knockirr took second place at the last flight, but failed to make any impression on the winner, who won by three lengths; a half lengths separated second and third. Checktaker was fourth, Castlederg fifth, Carrysdut sixth, Adam seventh, Magic King eighth and Ellington last. Time—4 mins. 15 secs.

4.0—NATIONAL HUNT JUVENILE 'CHASE of 500 sovs. added to a sweepstakes of 5 sovs. each. Four-year-olds. 2m.

Col. G. Foljambe's br. g. PATRON SAINT, by St. Girons—V.M.C., 11-0 ..... Mr. H. Bellamy 2
Capt. E. Kennard's JEHU, 11-0 ..... Hardy 2
Mr. A. J. Davis's AMIDA II., 11-0 ..... L. Rees 3

Also ran—Some Toff (M. Rayson), Monreale (M. Gaule), Tara Nothing (Mr. A. Deacon), Dinard (Owner), Wild Duke (T. Dugzan), Probability (F. Brookes), Three Feathers (D. Williams), Pagan Chief (R. Bennett). Off 4.3. (Winner trained by Owner.)

Betting—9 to 4 agst. Wild Duke, 3 to 1 Jehu, 6 to 1 each PATRON SAINT and Amida II., 8 to 1 Three Feathers, 10 to 1 Some Toff, 100 to 7 any other.

Won by eight lengths; four lengths. Dinard was fourth and Probability last.

4.30—AMATEUR RIDERS' HANDICAP STEEPLECHASE of 200 sovs. 3m.

Lieut.-Col. D. Bingham's b. m. KILMEAGUE, by Meleager—Concho, a, 10-10 ..... Mr. R. Bennett 1
Mr. G. W. Pennington's BOVRIL III., a, 12-6 ..... Owner 2
Mr. H. B. Brandt's NANNIE II., a, 10-6 ..... Mr. T. Hyde 3

Also ran—Scotty Rig (Sir P. Lawson), French Leave (Mr. R. Henton), Upton Lad (Mr. G. Poole), Oval Boy (Mr. R. Kindersley), Ranger (Mr. G. Owen). Off 4.33. (Winner trained by Mr. Thompson).

Betting—3 to 1 agst. Bovril III., 4 to 1 each Upton Lad and Scotty Rig, 6 to 1 French Leave, 7 to 1 Kwango, 10 to 1 KILMEAGUE or any other.

Won by half a length; a bad third. French Leave was fourth and Kwango last.

SPECIAL SELECTIONS FOR TO-DAY.

Westminster Gazette :—To-day's Best—Gonedry. Double—Blaris and Gonedry.

Daily Express :—Safety Bet—Blaris (win). Double—Tower Hill and Blaris.

Daily Mirror :—Boddam (nap) and Gonedry.

Daily Sketch :—Double — Gregalach and Drumhirk.

IMPORTANT SCRATCHINGS.

Lincolnshire Handicap—Mars VI., at 9 a.m. yesterday.

Two Thousand Guineas, Epsom Derby, Doncaster St. Leger, Welsh Derby, and Welsh St. Leger, Chepstow—Orcedric, at 9 a.m. yesterday.

NO NEED FOR BROAD-CASTING!

To the Sporting Men of Ireland that
ON TO-MORROW (THURSDAY)
The SPECIAL TRAIN, with Dining Car, will leave Kingsbridge at 11.0 a.m., arriving at POWERSTOWN PARK RACE SIDING at 2.0 p.m.; Returning at 5.35 p.m.
FIRST-CLASS, 15/- THIRD, 10/-
And that the WATERFORD SPECIAL will leave at 1.25—stopping only at Carrick at 2.47—arriving at Siding at 3.15: Returning from Station at 6 p.m.
WATERFORD, 3/- CARRICK, 2/-
THURSDAY IS THE HALF-HOLIDAY IN THE SOUTH OF IRELAND, AND POWERSTOWN PARK (CLONMEL) IS THE VENUE.
—(Advt.)

GREAT SPAN NOT TO RUN IN GRAND NATIONAL.

W. Payne, the trainer of Great Span, authorises the statement that Mr. Duckworth's horse will not run for the Grand National, and is to be scratched. When Great Span ran third to Winnall and Master Billie at Sandown Park last month he met with minor injuries which prevented his being worked for a few days. He was, however, soon fit again, but Payne states that, though there is nothing wrong with him, a decision as to his running at Liverpool could not be made until the return home of his owner. Then it was considered unfair, in view of Great Span's recent stoppage of work, to call upon him for a great effort in about a fortnight's time.

SPORTING GOSSIP.

Broadcasting the Grand National.

The B.B.C. announces that arrangements for broadcasting a running commentary on the Grand National at Aintree on March 25th are now being made.

Naas Harriers' Point-to-Point.

Satisfactory entries have been received for the Naas Harriers' Point-to-Point Races, which take place on Friday next at Punchestown. The first race is timed for 1.45 p.m. The grand stand and enclosure are open to the public, and afford a splendid view of the course.

Closing of Entries.

Owners and trainers should note that entries close to-day for all races at the Baldoyle April, Powerstown Park (including the National Hunts' Cup), and Tralee meetings, and one race at Phœnix Park and a couple of events at Tramore. Sires for the Leopardstown Produce Stakes of 1930 must also be nominated to-day.

Jockey's Successes in India.

A. Lefebvre, the steeplechase jockey, has just returned from India. While in the East he won several races, including the Lucknow Grand National.

Cheltenham Mishaps.

There were several cases of "grief" at Cheltenham yesterday afternoon. M. Gaule received a bad shaking by the fall of Monreale in the National Hunt Juvenile Steeplechase. Mr. Dutton, the rider of Fear Nothing in the same race, received a scalp wound, which was bandaged by ambulance men on the spot, and several stitches were subsequently put in his head. By the fall of Progress in the Swindon Selling Steeplechase R. Lyall was bruised. Other injuries during the day were of a minor character.

A Proud Record.

Yorkshire County, who will be captained by Major A. W. Lupton, expect to give chances to some of the many good young players who call for consideration, because Rhodes, Robinson, Dolphin and other regular members of the eleven are "no longer young," though they will, no doubt, help to maintain the high traditions of the county. Yorkshire have played 71 first-class matches since their last defeat occurred, the sequence of games without a reverse dating back to September, 1924, when they lost to the Rest of England at the Oval. Practice games will be started towards the end of next month, and during the season all the first-class counties, the New Zealanders and Cambridge University will be met.

Polo on Riviera.

In the final of the Ballyrack Polo Tournament, at Cannes, yesterday, the Scarlet Runners beat the Tigers by 3½ goals to 2. Mrs. R. Appleton presented the Cup to the winners. Teams:—Scarlet Runners—Count T. Kinsky, Prince Halim, Mr. W. Balding, and Major P. Magor. Tigers—Count J. de Madre, Mr. E. W. Palmes, Colonel M. Lannowe, and Captain J. Adames.

FORM HORSES.

CHELTENHAM.

1.30—Zarane.
2.0—Gregalach, nap.
2.45—Lissett III.
3.30—Blaris.
4. 0—Mr. Madcap.
4.30—Mark Twain.

Eclipse.

OFFICIAL SCRATCHINGS.

Lincolnshire Handicap—Mars VI., at 9 a.m. yesterday.

Two Thousand Guineas, Epsom Derby, Doncaster St. Leger, Welsh Derby, and Welsh St. Leger, Chepstow—Orcedric, at 9 a.m. yesterday.

KILSHANE HARRIERS' POINT-TO-POINT RACES

Will be held on
ST. PATRICK'S DAY AT BALLINAHINCH (near Cashel and Gooldscross).
THREE OPEN RACES. FIRST RACE, 2.15 p.m.
For further particulars apply to Hon. Secs., JAMES HENRY (Junior)
NICHOLAS F. MAHER
Tel. No. 10. Tipperary.
—(Advt.)

NAAS HARRIERS POINT-TO-POINT RACES. PUNCHESTOWN, FRIDAY, MARCH 11th.
Order of Running:—1.45, Members' Race; 2.15, Ladies' Race; 2.45, Open Race; 3.30, Farmers'; 4.0, Owners'-Up; 4.30 Military. Luncheons, Teas and Refreshments supplied in enclosure by Mrs. Lawler, Naas.
—(Advt.)

SOUTH WESTMEATH HARRIERS POINT-TO-POINT will be held on THURSDAY, MARCH 24, at KILKENNY WEST, ATHLONE. 3 Open Races. Full particulars from C. W. JOHNSON, FARNAGH, MOATE.—(Advt.)

BOXING.

WORLD'S CHAMPIONSHIP FOR BLACKPOOL.

There would seem to be every probability of the world's middle-weight championship fight between Tommy Milligan and Mickey Walker being decided at Blackpool next June or July.

The General Purposes Committee of the Blackpool Corporation met yesterday morning, and decided to grant the free use of the Sports Oval at Stanley Park, Blackpool, to Mr. C. B. Cochran for the purpose of staging the fight. Alderman Bickerstaff said that the Corporation were prepared to offer every possible assistance to make the fight a success in the event of it being staged in Blackpool. Meanwhile, Mr. Cochran has asked for estimates for the building of the stadium.

RUGBY.

IRELAND v. WALES.

CHANGE ON IRISH SIDE.

As anticipated, C. T. Payne will be unable to play for Ireland against Wales next Saturday.

The cause of Payne's defection is acute tonsilitis, following a chill contracted in the match against Scotland.

M. J. Bradley, who had to declare off the team on the Friday before the Scottish match, will likely fill the vacancy.

SENIOR SCHOOLS CUP.

HIGH SCHOOL PUT OUT MOUNT ST. JOSEPH'S.
HIGH SCHOOL (18) v. MOUNT ST. JOSEPH'S, ROSCREA (5).

It is some fifteen years since Mount St. Joseph's (Roscrea) last competed in the Leinster Senior Schools Cup competition, and yesterday they made a welcome re-appearance when, at Donnybrook, they met High School in the first round. Unfortunately, owing to influenza, the visitors were unable to travel on full strength, and the High School gained a rather easy victory by 6 tries (18 points) to 1 goal (5 points). The winners were the superior side, but the score undoubtedly flatters them, and, considering the limited opportunities they have of playing teams, the Roscrea boys gave quite a good show. In Hyland and Duggan they have two really promising three-quarters, while McGuire is a clever fly-half. The forwards all worked hard, and were best represented by Grace, Boon and Gilmartin. On the High School side Pearse, Fox, Ballagh (backs), and Prescott, Boyce and Walker (forwards) were most noticeable.

High School scored three tries in each half. In the first period Fox, Stafford and Johnstone were the scorers. In this half Roscrea scored a clever try, Hyland beating the defence after a great run, for Duggan to add the extra points. In the second half Fox, Stafford and Walker got over for tries for High School, but, though the visitors had several strong spells of attack, they could not break through.

Result:—

High School—6 tries (18 points).
Mount St. Joseph's (Roscrea)—1 goal (5 pts.).

Teams:—

High School—Pearse; Fox, Wynne, Reynolds, Egan; Ballagh, Stafford, Prescott, Boyce, Stevenson. Walker, Mitchell, Ellis, Montgomery, Johnstone.

Mount St. Joseph's—Brien; Donovan, Duggan, Hyland, Hogan; McGowan, McGuire; Grace, Boon, Gilmartin, Geoghegan, Taylor, Keegan, Boland, Finnegane.

Referee—Mr. C. P. Stuart.

JUNIOR SCHOOLS CUP.

MASONIC'S BIG SCORE AGAINST MORGAN'S.

Masonic went a stage further in the Junior Schools Cup yesterday by defeating Morgan's School at Donnybrook by 4 goals and 4 tries (32 points) to a penalty goal and 1 try (5 points). As in their previous matches in the competition, the Masonic boys gave a very convincing display, and their forwards were again much superior to Morgan's. The winners are on the light side, but their forwards are very clever, while their backs handle and pass with much accuracy. The outstanding player on the side is Murray, the out-half, and this youth has a splendid conception of the game. He had the best of the opposing half, and four of them were obtained after strong runs. Morgan's strove gallantly throughout, and in the second half Whitelaw, Villa and Bentley were prominent in a sustained command.

Grakle became second two fences from home, attended by Silvo, but resisting Grakle on the flat Thrown In won by lengths and a half lengths separated second and third, Gerald L was fourth, Grecian Wave fifth and Postino last. Time—7 mins. 56 secs.

Result:—

Masonic—1 goal, 4 tries (32 points).
Morgan's—1 penalty goal 1 try (5 points).

Teams:—

Morgan's School—A. Murphy; R. Craigie, A. Taylor, E. Whyte, A. Slefer; F. Coghlan, J. Commiskey; W. Bruce, Y. Craigie, F. Ponder, J. Lendrum, Knowd, D. McCorduck, H. Hodgins, B. McKinstry.

Masonic School—W. Best; S. M. Conn, G. Roe, W. Hungerford, G. Carey, J. Roey, R. Murray; G. Fluke, E. Ruddock, G. Speare, T. Dickson, J. Hughes, J. Brown, G. Miles, J. Murison.

BANKERS' CUP SEMI-FINAL. DRAWN MATCH BETWEEN ULSTER AND HIBERNIAN.

The semi-final tie in the Bankers' Cup, between the Ulster and Hibernian Banks, at Sydney parade yesterday, ended nowhere; in other words, it was a scoreless draw, though Hibernians should have won on the run of the play, and they got to lead three shots from penalties which might have been productive, but they went wide by inches. Both sides had a considerable leaven of senior club strength. Ulster included the assistance of Old Wesley players in McGowan, Richardson, Young, Tombe, Gray, Cleg and Boyle; Hibernian, while in the Hibernian ranks were D. Kennedy, S. Ballagh, J. J. Fitzsimons, T. A. O'Reilly, S. Keogh, Costello, Dunne and Bowles, including players in Wanderers, Bective and Lansdowne.

The game all through was a poor, scrambling affair, as far as could be seen from the Press box, for the rival supporters invaded the touch line to such an extent that it was impossible to follow the play. This is a matter that calls for the immediate attention of the Leinster Branch, both at Donnybrook, Sydney parade, or any other venue at which such cup ties are decided.

For Ulster Bank, McGowan was safe and cool at back; Richardson was the best of the "threes," neither division in this department ever getting going; Young merely kicked; and Clegg, Gray, Archibald and Seymour were the best of the forwards. For Hibernian Bank Kennedy kicked a good length, but was in and out in his play, though fielding well at times. Ballagh was the best of the three-quarters, O'Reilly always enterprising at scrum half, and Fitzsimons doing his best with a poor back division; and Costello, Keogh, Dunne and French did best in the forward rank.

Result:—

Ulster Bank—Nil.
Hibernian Bank—Nil.

Teams:—

Ulster Bank—A. McGowan; J. Browne, L. I. Richardson, J. Young, R. Macauley; S. J. Young, F. B. Tombe, R. D. Gray, G. W. Clegg, J. D. Seymour, A. G. Ankerell, W. G. Griffith, W. Gill, W. Boyle, R. W. Kingston.

Hibernian Bank—D. Kennedy; T. C. Cox, A. Farrell, S. Ballagh, D. A. Ryan; J. J. Fitzsimons, T. O'Reilly; S. Keogh, M. Dunne, T. Costello, G. French, J. Guiney, P. McFeely, W. Freeland, M. Burne.

Referee—Mr. L. F. Kinlen.

SCHOOLS' CUP REPLAY.

The replay in the match between St. Andrew's College and Belvedere in the first round of the Senior Schools Cup will take place on Monday next.

HOSPITALS' CUP—FINAL.

The Hospitals' Cup final, between Mater and Sir Patrick Dun's, will be played in the College Park to-morrow at 3.15 p.m.

LAWN TENNIS.

GERMAN PLAYERS FOR WIMBLEDON.
PROSPECTS IN THE DAVIS CUP.

BERLIN, March 7.

Germany's re-admission to the International Lawn Tennis Federation and her re-entry into the Davis Cup competition after a period of twelve years, during which she has been cut off from all other organised international competitions, have done much to revive interest in a sport in which pre-war Germany displayed considerable interest and skill. Before 1914 lawn tennis was the preragative of the German upper class, and although it has not yet achieved the all-round popularity that it has in Great Britain, there is now a continuous demand in all the larger cities for tennis courts, and clubs are springing up rapidly everywhere.

The youth of Germany, which has already made its presence felt in other forms of post-war international sport, is beginning to appreciate lawn tennis, and may soon become a power in European competitions.

For this year's Davis Cup team Germany will have to rely on the "old guard." That is likely team consists of Dr. Landmann, who last year defeated both Vincent Richards and Howard Kinsey, and Moldenhauer for the singles and Kleinschroth and Bergmann for the doubles.

German plans also include a team to compete at Wimbledon, which will probably include some of the foregoing.

LACROSSE.

TO-DAY'S FIXTURE.

Dublin University v. Pioneers, Trinity Hall, 3.30 p.m. Referee—Miss M. Bethell.

TEAMS.

Pioneers—Misses D. Taylor, E. Taylor, O. Scott, J. Lombard, M. Tweedy, M. Leonard, G. Robinson, D. Griffith. Mrs. Farrington, Miss P. Martin, A. N. Other.

Dublin University—Misses K. Law, R. P. Mills, L. Treacher, Gil. Lombard, K. White, M. Gregg (capt.), M. Campbell, B. Beason, T. Brown, M. Stirling, G. Deverell.

CHELTENHAM: PROBABLE RUNNERS AND BETTING.

SELECTIONS.

Stayers' Hurdle—Sewing Machine.
Cotswold Steeplechase—Slieve Rue.
National Hunt Steeplechase—Aldborough.
Champion Hurdle—Blaris.*
Grand Annual Steeplechase—Mr. Madcap.
Gloucestershire Hurdle—Gonedry.

DOUBLE—Blaris and Gonedry.

1.30—STAYERS' SELLING HURDLE RACE of 500 sovs. Second receives 15 sovs., and third 10 sovs. Winner to be sold for £100. Age st. lb.

BED ROCK (Mrs. Barthropp)	Barthropp a	12 3
REAL ROYAL (Mr. F. A. Brown)	Owner a	12 3
ZARANE (Mr. J. T. Collman)	Butchers a	12 3
MONGOOSE (Mr. C. Green)	C. Piggott a	12 3
BILLY BECK (Mr. W. L. Green)	Gwill a	12 3
LANCING (Miss M. F. Cantrell Hobbarts)	Rayson a	12 3
MIZZEN MAST (Lady Nelson)	Heatlinge a	12 3
MINIVER (Mr. R. de Reuter)	Hall a	12 3
SEWING MACHINE (Mr. A. H. O. Riddell)	J. Barrett	8 12 3
PRUDENT LAD (Capt. R. Teague)	Kenny	6 12 3
TOWER HILL (Mr. G. F. Wallen)	R. Smith a	12 3
CROSS HANDS (Ld. Westmorland)	Owner a	12 3
COCKER (Mr. G. S. L. Whitelaw)	Owner a	12 3
LADY BRAMSHOT (Mr. G. S. L. Whitelaw)	Owner a	12 3
PIVOTAL (Mr. F. R. Rimell)	Owner a	12 3
HOWE HILL (Mr. J. G. Blagrave)	Smallwood	5 11 11
MARMOT (Mrs. Nellie Roberts)	Roberts	5 11 11
	Faulkner	5 11 11
MALTO (Miss H. Rodocanachi)	Powell	5 11 11
EARLY SURPRISE (Mrs. C. Stevens)	C. Stevens	5 11 11
MAT MCGLUE (Mr. R. Stuffield)	C Piggott	5 11 11
SHAKESPEARE (Mr. G. T. Unwin)	Smallwood	5 11 11
POTATO RING (Mr. J. P. Channon)	Owner	4 10 10
LENTLOVER (Mr. P. H. McKay)	Coldbeck	4 10 10
KEPI AMARANTE (Ld. Queenborough)	G. Bennett	4 10 10
FLANNIGAN'S GHOST (Mr. H. Shaw)	Rayson	4 10 10

Betting.

Form.	Probable Starters and Jockeys.	Forecast.
000	MONGOOSE ..... K. Piggott	100/8
222	ZARANE ..... Speed	9/2
0G2	LANCING ..... Rayson	8/1
435	MIZZEN MAST ..... Maloney	9/1
003	MINIVER ..... W. Gurney	100/8
121	SEWING MACHINE ..... Dick	6/1
400	PRUDENT LAD ..... Morgan	10/1
114	TOWER HILL ..... Griffiths	4/1
000	PIVOTAL ..... Cheshire	10/1
000	MARMOT ..... Middleton	100/8
040	MALTO? ..... Parvin	100/8
000	EARLY SURPRISE ... Mr. J. Stevens	100/8
000	MAT MCGLUE ..... E. Doyle	8/1
000	SHAKESPEARE ..... Graves	10/1
304	LENTLOVER ..... Moloney	9/2
111	KEPI AMARANTE ..... R. Read	6/1
324	HOWE HILL ..... Hardy	10/1

2.0—COTSWOLD STEEPLECHASE of 500 sovs. Second receives 75 sovs., and third 25 sovs. 2m. Age st. lb.

PAXFORD II. (Mr. M. D. Blair)	Owner	6 12 7
SPEAR O' WAR (Mr. R. Brendon)	Tirrelfall a	12 3
CAMP BED (Mr. H. G. (Tegy) P. Brown		6 12 3
SANDY HOOK (Mr. J. H. Hull)	T. Leader	6 12 3
GREAT CARE (Capt. A. Stanley Wilson)	Whitaker	5 12 0
ROYAL ORB (Mr. J. Adams)	Bazley	6 11 12
KILRECKLE (Miss R. E. Barbour)	Bickley	6 11 12
FIDDLE PIN (Maj. Barrett)	Owner	6 11 12
PRINCE ROWLAND (Capt. F. Brown Dibby)	Withington	6 11 12
BALLYHANWOOD (Mr. M. D. Blair)	Whitaker	5 12 0
TAMASHA (Mr. G. Elliott)	Sutcliffe	6 11 12
SLIEVE RUE (Mr. W. Jardine Gresson)	Hastings	6 11 12
GUIDING LIGHT (Mr. H. E. Morris)	Gore	6 11 12
ROLIE (Mr. T. R. Rimell)	Owner	6 11 12
TUTANKHAMEN (Mr. E. R. Thompson)	C. Woodland	6 11 12
ROYAL ARCHER (Mrs. G. S. L. White law)	Thomson	6 11 12
BROCKTON (Mrs. C. C. Williams)	Whitelaw	6 11 12
MANIFEST (Mr. S. Bannister)	D. Harrison	6 11 12
PTARMIGAN (Sir P. Brocklebank)	Saxby	5 11 5
BLUE ANCHOR (Mrs. R. D. Cohen)	H. A. Brown	5 11 5
RETYAR (Mr. J. Davis)	Bullock	5 12 3
TARA PRINCE (Ld. Derby)	J. Scott	5 11 5
SWEETODAM (Capt. J. L. de Wend-Fenton)	Whitaker	5 11 5
VEDIC (Mrs. G. Philip Brocklebank)	Owner	5 11 5
COBBLER (Mr. H. Kershaw)	Anthony	5 11 5
MALLOW II. (Mr. H. Knight)	Private	5 11 5
GREGALACH (Mr. T. K. Laidlaw)	Coultwhaite	5 11 5
BRAVE CRY (Mr. W. Parsonage)	Whitaker	5 11 5
KILCASH WOOD (Mr. E. Platt)	Poole	5 11 5
ALLITERATION (Ld. Stalbridge)	Anthony	5 11 5
LADY OAKENCLOUGH (Mrs. Tillard)	Sanday	6 11 5
JEHU (Capt. E. Elgee)	F. Hartigan	4 10 5
WILD DUKE (Sir D. Cooper)	D. Harrigan	4 10 5
POOTER (Mr. W. H. Savill)	F. Hartigan	4 10 5

Betting.

Form.	Probable Starters and Jockeys.	Forecast.
0350	SANDY HOOK ..... T. Leader	7/1
011	SPEAR O' WAR	3/1
801	CAMP BED ..... Foster	5/1
000	GREAT CARE ..... T. Morgan	8/1
0	PRINCE ROWLAND ..... Mr. Cotton	100/8
400	BALLYHANWOOD ..... W. J. Payne	10/1
230	SLIEVE RUE ..... J. Anthony	6/1
30	GUIDING LIGHT ..... Farrington	10/1
020	BROCKTON ..... L. Rees	8/1
401	GREGALACH ..... Moloney	9/2
820	BETYAR ..... Foster	7/1
004	AWERNOCK ... Capt. de Wend Fenton	100/8
000	LADY OAKENCLOUGH ..... Mosse	100/8
300	FOOTER ..... Hardy	10/1

2.45—NATIONAL HUNT STEEPLECHASE of 1,000 sovs. (given by the Jockey Club Committee), added to a sweepstak

DAIL EIREANN.

LIQUOR BILL DEBATE.

COMPENSATION FOR CANCELLED LICENCES.

QUESTION OF AREA OF CHARGE.

The Dail discussed the Liquor Bill for several hours yesterday, but accepted no amendment of importance.

Several members spoke strongly in favour of an amendment proposed by Mr. Baxter to make the county the area of charge for compensation in respect of extinguished licences.

Mr. O'Higgins said that the smaller area—the District Court area—in his view was the more equitable, and no organised body of publicans had made a demand for a change.

The Minister undertook that on the Report stage he would introduce an amendment to give publicans' assistants who lost their employment through the extinction of licences a small amount in compensation, provided that they satisfied the tribunal on certain points.

A long discussion took place on the position of persons who manage "tied" houses, whether they have "occupation interest."

QUESTIONS.

GRIEVANCE STATED IN AN AFFIDAVIT.

Professor Magennis asked the President if he had yet made any representations to the Government of the Six Counties to secure redress for Mr. Chambers, a citizen of Saorstat Eireann, who (as requested by the President) submitted a statement of his grievance in the form of an affidavit, sworn and duly attested; and, if so, what reply was made to his communication.

President Cosgrave said that the answer was in the negative.

Professor Magennis—Does the President intend to continue doing nothing in the matter?

President Cosgrave—I would like to be sure that the deputy is authorised by Mr. Chambers, and is acting with his sanction in asking the question, before I answer it.

Professor Magennis—Certainly. It was I who recommended Mr. Chambers to put his case before the President, and to have the intervention of our Government.

President Cosgrave—Mr. Chambers called on my secretary and suggested that, in view of the fact that he was using other means for approaching the Northern Government, it would be a question for him to consider whether it was in his interest that this affidavit should be forwarded. On the day following the interview a letter was received from Mr. Chambers as follows:—

"Dear Mr. O'Hegarty,—In further reference to our conversation yesterday, and considering the whole matter and taking into calculation the disastrous consequences that would result to my property North and South if this impending financial smash takes place, I would like to impress on you that what is really imperative to me is immediate relief."

"I do not take it," said the President, "that that answer was an expression of opinion on his part of a desire to send forward an affidavit."

Professor Magennis—Has the President read the affidavit? If he has, he will realise that its production was required on behalf of Mr. Chambers to save his property.

President Cosgrave said that he could not read in the letter any request that the affidavit should be forwarded.

Professor Magennis—I will return to the matter in another manner later. Perhaps the President will occupy the interval in reading the affidavit asked for.

President Cosgrave—I do not intend to do so.

COMMONWEALTH AFFAIRS.

Mr. Desmond Fitzgerald, replying to Professor Magennis, said that the Imperial Conference appointed a General Economic Sub-Committee for the period of the Conference, on which the Saorstat was represented by the Trade Commissioner in London, and by an official of the Department of Industry and Commerce. Officials and experts from the other Saorstat departments concerned, including the Revenue Commissioner, attended when required.

There was also a permanent body known as the Imperial Economic Committee established in 1925, following a resolution of the 1923 Imperial Conference. The Saorstat was represented on it by the High Commissioner and an official of the Department of Agriculture. Its object was to improve the methods of preparing for market, and marketing within Great Britain the food products of the other parts of the Commonwealth, and of the British Colonies and protectorates, and to promote the interests both of consumers and producers.

IN LIQUIDATION.

Replying to Mr. P. Hogan (Clare), the Minister for Industry and Commerce said that the liquidation of the City Life Assurance Co. was being conducted by the Official Receiver of the British Board of Trade. He was informed that a first dividend of 1s. in the £ was paid to the creditors on March 25th, 1926; that a second dividend of 1s. in the £ would be paid on the 25th of the present month; and that still another dividend would be paid before the liquidation was brought to a close. No distinction was made between the claims of the British and Irish creditors.

TEACHING THE TEACHERS.

Mr. McGilligan, for the Minister for Education, replying to Mr. Hogan (Clare), said that it was proposed to hold summer courses in Irish for teachers in primary and secondary schools this year. No arrangements had yet been made regarding the scope of the courses and the conditions of attendance. As soon as a decision had been reached on these matters the announcement would be made to the teachers, schools and colleges concerned.

THE LIQUOR BILL.

COMPENSATION: THE AREA OF CHARGE.

The House in Committee resumed the discussion of Mr. P. Baxter's amendment to Section 30 of the Liquor Bill. As drafted, the bill makes the District Court area the area of charge for compensation in respect of extinguished licences. Mr. Baxter proposed that the county should be the area.

Mr. Lyons said that he did not agree with the Minister's statement, made on last Friday, that there were licensed houses that could be bought at present for £50.

Major Bryan Cooper said that he was convinced that the amendment was a sound one.

Mr. Davin said that he hoped the Minister would not regard that clause of the bill as a matter of confidence. Redundancy had not been clearly defined in any part of the bill, and he wondered on what basis the Minister had calculated that 4,000 houses would be closed.

THE WEALTHY PUBLICANS.

The object of the bill was to reduce the consumption of liquor, and if less liquor were consumed he did not think that it would be fair that the people in the licensing area should find the whole of the compensation. Assuming that the bill was carried through on the lines of the Liquor Commission's recommendations, no publichouse in the City of Dublin would be closed. How was the money to be made up? £1,300,000 would be required to pay the compensation. £100,000 would be taken out of the ratepayers' pockets, and not one penny would be taken out of the Dublin licensed traders' pockets.

The people who should pay the compensation were those who would remain in trade. According to the Commission's recommendations, they would leave out of consideration the houses with the highest valuations, which made the greatest profits during the last four or five years.

He would suggest for consideration—though he had not submitted it to anybody—that the traders who remained in the area, and would benefit to a certain extent, should be called on to pay two-thirds of the cost of compensation, and the licensed holders in the Free State should pay the remaining one-third.

The Minister—Did you say that you have not considered that proposal

Mr. Davin—The Minister thinks that I do not consider anything that I speak of here. How does he arrive at that conclusion? (Laughter.)

The Minister—You have hardly time.

Mr. Davin—I would like the Minister to explain.

The Minister was about to reply, but

The Speaker called him to order, and directed that the debate proceed.

THE BEST AREA.

Mr. O'Higgins, Minister for Justice, said that the basis of the bill was that those who benefited by the extinction of licences should pay; and he considered that that principal was best maintained by taking as the area the smallest administrative unit they knew—in other words, the area covered should be that of a particular District Court, and there were 340 such areas in the Free State. The trade should not be treated as a unit for the purpose of the section. If he had any idea that a larger area than that provided would be acceptable to the licensed trade, then the position would be different. There was evidence to the contrary, and in these circumstances he must do what he considered fair and reasonable.

Mr. Gorey said that there was much more to be said in equity for the county area, which he believed would work out very much better than the pet scheme the Minister had in mind.

Mr. P. J. Egan said that he favoured the smaller area. As to the number of licensed houses which might be shut down, the matter lay in the hands of the superintendents of the Civic Guard and the District Justice, and in the exercise of their discretion. It might not be necessary to close down 4,000 licensed houses.

Captain Redmond said that the surviving traders should not be called upon to pay the whole amount of compensation. If they were to act on the principle that those who benefited should pay, he did not think that the whole State should be the area of compensation. Personally, he did not see why the survivors should pay

Mr. P. W. Shaw said that he was opposed to the amendment. It would be grossly unfair that isolated traders in rural areas should be called upon to pay compensation for licences abolished in large towns. He had statistics of the consumption of drink in various areas, and they differed largely. In some areas it had dropped 33 per cent. in the past three years, and in others it had dropped 50 per cent. He believed that when the bill was passed there would be more competition in the rural areas to get out of the trade and take compensation than to remain.

DUTIES.

Mr. Wall suggested that if the Minister for Finance reduced the duty on liquor in his next budget, the surviving traders would be in a position to pay compensation which, in present circumstances, would be an intolerable burden. He recommended that the period for repayment be extended to fifty years, and the rate of interest reduced to 5½ per cent., instead of 7½ per cent.

Sir James Craig said that he believed the smaller area of compensation would cause the least hardship.

Professor Magennis suggested that the area of compensation should be that which came under the jurisdiction of the Circuit Court Judge. Failing the Circuit Court area, he favoured the County area.

The Minister said that if he got from any organisation of the licensed trade, or from any deputy information expressing the licensed traders' view, and an assurance that another area was preferable, whether it were a county, a circuit, or State area, he would be quite open to alter the provisions of the bill in that respect, because such an alteration would not involve any drastic changes and drafting. But, in the absence of any intimation of that kind, he felt that he ought not to depart from the present area, which was, in fact, the area for licensing purposes—the area of the District Court. This was not an issue of confidence, but a question of trying to do the reasonable and fair thing in the absence of any expressed opinion from the licensed trade itself.

It was desirable that the compensation should be borne in the main by the surviving licensees. He was trying to adhere to the area, but if it were seriously disputed, and if the county area was favoured in the Lobby, he would take that and embody it in the bill.

Mr. Baxter said that it was not just to ask those who would not benefit from the abolition of certain public-houses to pay compensation.

In reply to Mr. Alton, who asked for information on the question of maximum compensation, Mr. O'Higgins said that in no year would an individual trader be asked to pay in compensation more than his licence duty. He suggested that the House should pass the provision as it stood in the bill, and in the interval between now and the Report stage, which would be taken on the 22nd March, they could look into the matter and discuss it fully again. Possibly the licensed trade might have considered it, and they might get a voice from that organisation as to where their preference would lie as to compensation area.

Mr. Baxter expressed satisfaction at the Minister's statement, and leave was given him to withdraw his amendment.

The section was then passed.

An amendment by the Minister requiring the consent of the Circuit Judge before the Assessor to the Compensation Court could be dispensed with, was agreed to.

VOLUME OF TRADE.

Mr. Baxter moved an amendment that in measuring reasons for abolition, the volume of business should be based on the average over five years. To take one year, he said, would not be equitable or right.

Mr. Shaw, supporting the amendment, said that to his knowledge sales in many towns in his constituency had fallen by fifty per cent. during the year 1926.

Mr. O'Higgins said that the volume of business transacted was only one of five factors relevant to the question of abolition. That the smallness of business was a transient feature was something that the licensee could put forward against the case made for abolition. He did not see any reason for accepting the amendment.

The amendment was lost.

EMPLOYEES' COMPENSATION.

Mr. Nagle moved an amendment which would give power to the authorities to grant compensation to employés who would lose their employment as a result of the bill.

Mr. A. Byrne, supporting the amendment, said that if men were deprived of a livelihood by an Act, which was for the good of the State, they should be compensated. There were a number of "tied" houses in the South taken over by brewers. The original licensees in many cases were managing them, and the bill made no provision for the men who had created the property that would be affected by the bill.

The Minister said that the "tied" house licensee was not an employé, and, therefore, he could not be discussed under the amendments. He regretted that the discussion was largely, if not entirely, academic; for the kind of house that would disappear was not the kind of house where there would be employés. These houses were run by the proprietors and their families. He thought that the degree of disemployment occasioned would be negligible.

The House should seriously consider the question raised by the amendments. He had received a deputation on the same question, and he had not been able to find any precedent for what was sought to be done. The country that went the whole hog in this matter paid no compensation either to the licence-holders or to the employés. They simply wiped them out.

Mr. Byrne—And you see what they have done.

The Minister—Does that arise? Does the question of cocaine arise, or has it any connection with the matter under discussion? I am not discussing the merits of prohibition. Continuing, he said that he was very doubtful as to the propriety of accepting the amendment, even in principle.

NURSEMAIDS.

Was the person who looked after a publican's children to be entitled to compensation?

Mr. Hogan (Clare)—The Minister does not want to abolish children, does he? (Laughter.)

Mr. O'Higgins—If the deputy wants to interrupt, he ought to do so intelligently. The maids, or any of the other persons around the house—are they to be compensated? Is it fair to ask the remaining members of the licensed trade to undertake the burden in respect of the loss of casual employment like that? The barman is really a grocer's assistant, and can turn to any other branch of the grocery business.

The Minister also drew attention to the long notice which would be given of the closing of a public-house. The minimum notice would be nine months, and the employé would have ample time to know how his position would be affected by the change. The employer and employé had ample time to readjust themselves to the altered circumstances.

Mr. Shaw said that, in his opinion, more people were put out of employment as a result of the betting tax than would be put out of employment in five years under the present Bill. He was against Deputy Byrne's amendment. If they were going to give compensation to anyone out out of employment under the Licensing Bill they would have to compensate the fifty per cent. of motor drivers and the innumerable other persons put out of work by the Betting Act.

Mr. Davin said that the n.. was closing an avenue of employment to young men from the country.

Mr. D. McCullagh said that it would be a grave injustice on the other traders and upon the State if any attempt were made to create a new class of pensioner.

COMMONSENSE WANTED.

Mr. O'Higgins said that the discussion was largely about something that was not going to arise. Deputies had not talked intelligently, and had not put up any reasonable proposals. He wanted proposals that could be examined. He wanted a minimum period of service; a definite contract in connection with the sale of intoxicating liquor and nothing else. He wanted it to be shown that the unemployment was the direct and inevitable result of the extinction of the licence. Along these lines one could talk business. He would also require a maximum set to the compensation that might be awarded—equivalent to a month or two months' salary. If an amendment covering these points were put down he could consider it. There must be some commonsense in dealing with the thing. It was not simply a matter of making a certain number of people a present of a lump sum because the State had decided to embark upon a measure of reform.

Mr. O'Connell asked the Minister would he not put down an amendment on the lines he had indicated.

The Minister said that he would do so on the lines that after the abolition of a licence a person appearing before the compensation authority should show that he had not less than a certain number of years' service with the proprietor of the house concerned, that he had a contract of service, that as the direct result of the extinction of the licence he was out of work, and that he had been unable to secure alternative employment. He should also state the minimum period of employment prior to the extinction of the licence, and the period of unemployment after extinction directly due to the abolition of the licence. Under conditions of that kind the compensation authority might make an award which would be added to the total sum of compensation equivalent to not more than two months' salary. He would put down for the report stage an amendment which he considered reasonable, and on those lines to meet the situation.

The amendments were then withdrawn.

"OCCUPATION INTEREST."

Captain Redmond called attention to the definition in sub-section 9 of the term "occupation interest." In the following section, he said, it was proposed that compensation should be paid to the person who on the day when the reference order was made was the owner of the occupation interest. It had been suggested that this did not cover those who were known as managers of "tied" houses.

In the City and County of Cork there were about 300 publichouses owned by local brewers, and managed by tenants who had no contract of tenancy. Those managers had signed an agreement to the effect that, if at any time the licence should be extinguished by Act of Parliament, the compensation should go to the brewers.

He asked the Minister to make his intention in that respect clear. Many of these managers had been for ten, twenty, thirty, or forty years in the "tied" houses, and they were virtually, though not legally, the proprietors. Were those men to get compensation, or was the compensation to go to the brewers who owned the houses?

The Minister said that the managers of "tied" houses occupied the premises under a definite contract. They paid rent in the ordinary way, and they were not in a position to account for the profits made to anyone. The only limitation to which they were subjected was that they were obliged to sell only certain kinds of intoxicating liquor, generally the product of the brewery which owned the premises. The man in that position was not a manager. He was a weekly tenant.

The provision in the agreement which the deputy read had been amended in that the compensation was to be payable to the company or their assignees and the publican in the proportions decided upon by any Government tribunal set up for such purpose.

QUESTIONS.

Mr. Byrne—Is the Minister aware that that agreement was not accepted by half of these licensed holders, and that the particular brewery he is referring to is pushing them at the present moment in anticipation of this bill?

Mr. Murphy—Does the agreement the Minister quoted from supersede the old agreement, or does it only apply in case of new tenancies?

The Minister—I only know that this agreement at present exists between some "tied" houses and the brewery owners.

Captain Redmond—You cannot say that that agreement has replaced the agreement that I have quoted from?

The Minister said that he did not know; but, whether it did or not, that was essentially a matter between parties. He suggested that the Dail should confine itself to what was before it. Under the definition "occupation interest" the "tied" house lessee came in.

The section provided for compensation for the immediate lessor and the occupier. He claimed that the matter of compensation should go without prejudice before the compensation authorities. He did not want the Dail to pronounce on the allocation of compensation between the parties.

Mr. T. J. Murphy instanced cases where licence-holders paid substantial fines for getting possession of their premises, and subsequently got into financial difficulties, and were compelled to accept the brewers' terms and to become "tied" houses. These occupiers, he said, should get definite protection under the bill.

DURESS ALLEGED.

Captain Redmond said that the Minister had not grasped the situation in Cork, and that the persons referred to had no alternative except to come to arrangements with the brewers; there was a certain amount of duress in the matter. He suggested that the compensation authorities should bear this in mind in allocating compensation between the person who held the occupation interest and the immediate lessor.

Mr. O'Higgins said that counsel could attend, and witnesses could place the circumstances before the compensation authorities. The Dail should not accept *ex parte* statements.

The section stood part of the bill.

Captain Redmond moved an amendment in connection with Section 40, that the rate of interest should be £5 10s. instead of £7 10s., and that the period of repayment should be 40 instead of 20 years.

The amendment was lost.

An amendment by Mr. Lyons to make the hour of opening of clubs for sale of intoxicating liquor 12 o'clock noon instead of 10 and the hour of closing 11 p.m. instead of 10 o'clock was negatived.

Progress was reported.

President Cosgrave intimated that to-day he would move that the House should sit later than 8.30 o'clock.

The Dail adjourned until to-day at 3 o'clock.

ABSTAIN FROM MEAT DURING LENT.
Lent for Salmon,
Salmon for Lent.
John Weir's "Middle Cut,"
And nothing but,
If you want the best. —(Advt.)

LETTERS TO THE EDITOR.

THE NATIONAL WAR MEMORIAL.

TO THE EDITOR OF THE IRISH TIMES.

SIR,—The question of granting facilities for the erection of a war memorial to the Irishmen who fell in the Great War will come before the Senate of the Irish Free State to-day. It has already been pointed out in your columns that the Memorial Fund, amounting to nearly £50,000, cannot be used for the relief of destitute ex-Service men. The entire fund must be used for the purpose for which it was subscribed. A statement issued by a fairly representative list of ex-officers appeared in the Press a few days ago. These gentlemen hold the view that a suitable monument should be erected in Dublin or elsewhere. They seem to think that to make use of the fund to relieve in any way the sufferings of the living would be a slight upon the memory of the dead. They forget that the debt to the dead can be paid, in part, by succouring their living comrades who are on the border-line of starvation. No doubt, an expensive monument in a place like Merrion square would give the utmost satisfaction to those ex-officers and men whose standard of comfort is assured. To the unemployed ex-Service man and others it would be a thing of mockery: to a semi-starving man huge blocks of stone are of little use.

There is a way in which we can not only erect a perpetual memorial to the dead, but also aid the destitute among the living. Many ex-Service men are houseless. Could they obtain suitable houses, they are in a position to pay a reasonable rent. The funds in hand are sufficient to build quite a substantial number of houses, which would be gladly rented by those officers and men who are at present vainly searching for accommodation. The rents thus obtained could be lodged in a central fund for the relief of distressed ex-Service men throughout the thirty-two counties. In time of need loans, or, if necessary, grants, could be made to men already established in business. Thus the destitute and the temporarily embarrassed could be financed. It is not at all unlikely that, if such a scheme were adopted, extra subscriptions and possibly housing grants under the Housing Acts, would be obtained so that by the time when the scheme had been worked out in detail, the funds available would be considerably larger.

In utilising the memorial subscriptions for this purpose I am convinced that the Committee would have the support of the rank and file of ex-Service men, even if it incurred the displeasure of a few idealists. Should the idea be taken up, we will, at least, have escaped the charge that in commemorating the dead we forget the needs of the living.—Yours, etc.,

DAVID WILSON.

28 Clare street, Dublin,
March 8th, 1927.

TO THE EDITOR OF THE IRISH TIMES.

SIR,—The address to Irish ex-Service men published in your issue of the 5th instant and the letter of Captain A. P. Connolly, Chairman, Southern Area Headquarters, British Legion, Ireland, have done something to clear the air. As one of the numerous signatories to the former document, I desire to emphasise the fact that Captain Connolly's letter really confirms the statements which that numerously signed document contained. The British Legion (Southern Area), Ireland, came to an eleventh hour decision on Sunday, the 20th February, 1927, which, under an apparent misconception of the position as to fact and law, entirely reversed its previous attitude without any preliminary notice to, or discussion with, the Committee charged with the execution of the Irish National War Memorial Trust. It is to be hoped, therefore, that there is no longer any risk that, when the Senate considers the matter to-morrow, that Legion resolution will be alleged to have expressed either with accuracy or with authority the wishes of any substantial section of Irish ex-Service men. There are grounds for a fear that that resolution was going to be used in debate as a pretext for saying that the ex-Service men of Ireland are against the scheme of the Irish National War Memorial Committee.

This eleventh hour resolution of the Legion is something of a mystery. The President of the British Legion (Southern Area), Ireland, is General Sir W. B. Hickie, who is, and for long has been, an active member of the Executive Committee of the much larger and very representative War Memorial Committee, and who does not appear ever to have brought before his colleagues on the Executive Committee the views of the Legion as expressed in the resolution and as explained now by Captain Connolly. Within the last ten months he has stated that nothing had happened to cause him to change his views on the matter, and that "a resolution was brought up at the last meeting of the Executive Council of the Legion calling on the War Memorial Committee to alter the plan in view of the distress prevailing among ex-Service men, but this resolution got no seconder." Speaking personally as a member of the Executive Committee of the National War Memorial, I can say positively that it has received no intimation of opinions adverse to its scheme either from General Sir W. B. Hickie or from the Legion itself. The only exception, if exception it be, to this statement is that the late Sir Oliver Nugent (who during the Great War commanded the 36th Ulster Division), a member of the Council of the Legion, sought an interview with the Committee for the purpose of pressing upon it certain alternative plans—and as a result of the discussion withdrew all opposition to the scheme. He wrote (18th May, 1926, after some preliminary discussion): "For that reason I told Mahon I would not join him in trying to re-open the question. I cannot agree with his proposal just because, after all, something is due to the general public, and a war memorial in Ireland to all Irish soldiers should be something Irishmen can be proud of in years to come. Your scheme may well be that. His, however worthy, can never take the place of a worthy national monument."

Captain Connolly insists that the Legion desires "a worthy memorial," and that it was careful not to suggest "any particular amount" of the War Memorial Fund which should be diverted for benevolent schemes. This is a somewhat ambiguous description of a demand that, subject to a minimum cost of a cenotaph in the Phœnix Park, "the balance of the money collected for the erection of the memorial should be devoted to the welfare of ex-Service men in the whole of Ireland." Think of the contrast between a cheap cenotaph and the majestic proportions of the stately Wellington Monument! Australia thinks £250,000 necessary for the creation for herself of a worthy memorial. The Irish National War Memorial Committee and the High Court of Justice consider that the bulk of the fund approaching £50,000 is necessary for the creation for Ireland of a worthy memorial. Those who put the Legion in motion have suggested, without designs, plans, specifications, or estimates to guide them, that a sum "not exceeding £5,000" is all that is necessary. Be it remembered that there are hardly any local war memorials in Ireland, and that the old Irish regiments have been swept away, and that there are no memorials to commemorate their splendid records and their respective rolls of dead in the Great War. Do we not then, indeed, require a real memorial in a central position in our capital city to record, in pious remembrance, some great historic facts in our history for the admiration of Irish and foreign visitors alike?

"We are fully aware," says Captain Connolly in regard to the Legion proposal, "of the legal difficulties involved." He does not, however, inform us how, the High Court having decided that the fund must be expended on the erection of a permanent memorial and that it cannot be used for expenditure on benevolent schemes, the Legion proposes to get the High Court to reverse that decision; nor does he advert to the fact that the Merrion square scheme was settled under the supervision of the High Court, and has been sanctioned by the High Court as a fitting execution of the Memorial Trust.

There is no doubt whatever that an impression was created in certain quarters that, if the memorial scheme were wrecked, the money would be distributed—to some extent at least—among the more impoverished ex-Service men. The movement designed to wreck the scheme has drawn much of its driving force from this rather cruel, because misleading, fiction. I do not, however, for one moment accuse Captain Connolly and his colleagues of having been in any way responsible for originating this impression. Again, I suggest that it is a mistake to confuse an Irish national war memorial with the Remembrance Day parade. The first is a permanent memorial, to stand as witness for all time. The Remembrance Day parade, in the nature of things, will last no more than a generation. If the vastness of the crowds forbids Merrion square being used for the actual parade, will not the Ginchy Cross continue to serve just as well in the future as it did last year in 1926? Surely our ex-Service representatives in the Senate will not lend themselves to the designs of those who wish, by destroying the Merrion square scheme, to prevent us from ever having a really worthy memorial in the capital city of Ireland!—Yours, etc.,

HENRY HARRISON.

Dublin, March 8th, 1927.

MORALS IN DUBLIN.

TO THE EDITOR OF THE IRISH TIMES.

SIR,—The letter which appeared in your columns yesterday over the signature of "Bayard" is most opportune and I heartily endorse it. "Dublin dances while trade languishes," and money which legitimately belongs to traders is being frittered away on pleasure. Trade, generally, in my recollection, has never been in such a state of stagnation as at present; yet what do we find? The picture houses, dancing halls, theatres and all places of amusement are crowded out, night after night. All this pleasure is paid for "cash on the nail," while traders are scarcely able to keep their heads over water for want of cash to carry on their business; and in most cases hundreds, even thousands, of pounds remain on their books. If this state of things is not abated, traders may be forced to combine and insist on cash payment for their goods. The whole situation is transparently dishonest and calls aloud for remedy if business—what there is of it—is to be carried on at all.

Traders are further seriously handicapped by pressure from the income tax people, who have been insisting on payment of all arrears of income tax due, with the result that capital in business has become greatly depleted, making it difficult to carry on without recourse to an overdraft from the bankers, for which 6½% interest has to be paid. Trading capital has also been seriously raided by the necessity of having to pay Customs duty on so many articles in common use in trade. Letters are received continuously from debtors making the payment of income tax an excuse for not discharging their lawful trade debts.

The shibboleth still exists of giving the tailor the last consideration, though why this should be so I have never been able to understand. The doctor, too, as your correspondent points out, gets very little consideration, though one would think he should be entitled to first thought. I fear that there is a great deal of dishonesty in Ireland to-day, and attention has already been called to this growing evil by the Roman Catholic bishops in their Lenten pastorals.—Yours, etc.,

"HONESTY."

Dublin, March 8th, 1927.

THE STREET-TRADING NUISANCE

TO THE EDITOR OF THE IRISH TIMES.

SIR,—If would be interesting to know when, and if, we may expect to see the improvements promised in our at present barrow-bedecked streets. Last October we were assured that improvements in this direction were to be effected "soon"; early in January we were further assured that they were to be "very soon"—and this is March. Can it be that the powers that are have been routed in the battle with the street-trading ladies?

Meantime it is to be remarked that flower-baskets have taken up a fresh stand in yet another of our streets. These, we may assume, will presently be augmented by trays of fruit and, perhaps, of fish—it requires but a modicum of courage to take the plunge—and, hey presto! we have another box and barrel and stall-lined boulevard. This so far is a select and busy thoroughfare; but as select were O'Connell Bridge and College street, not to mention Henry street—once.—Yours, etc.,

"CLEANLINESS."

Dublin, March 8th, 1927.

QUACK ENGINEERS.

TO THE EDITOR OF THE IRISH TIMES.

SIR,—I was glad to see Mr. Edward M. Murphy's letter in to-day's *Irish Times*. I heartily agree with what he says as to the protection of members of the civil engineering profession. The Engineering Supplement of *The Times* has repeatedly called attention to the necessity of protection of the engineering profession against unqualified persons. There should be no more difficulty in defining the scope of the engineering profession in this country than there is abroad. In Canada and, I believe, also in Australia the provincial land surveyor is licensed by the Government and protected against those unlicensed. There appears to be no logical reason why our profession should not be capable of protection in a similar manner to other learned professions. A solicitor is not called to compete with a solicitor's clerk.

We who sometimes have to attend the Circuit Courts in the South and West of Ireland, and see the type of man who goes into the witness-box and calls himself a civil engineer, feel that the Government should provide some protection to the engineer and surveyor, as is done in the colonies.—Yours, etc.,

W. H. HINDE, M.Inst.C.E.

Greystones, Co. Wicklow,
March 8th, 1927.

DUBLIN ORCHESTRAL SOCIETY.

ITS RECORD AND ITS PROMISE.

The Dublin Orchestral Society, originally founded in 1898, had eighty-one concerts to its credit, when the war put a stop to its activities in 1914. At these concerts all the classical and much modern orchestral music was performed. What the Conductor—Commendatore Esposito—achieved at these performances, while highly appreciated, can only be realised at its fullest by those who played in the orchestra.

Under the same conductor, aided by Dr. J. F. Larchet, the Society now announces a series of four concerts, beginning on Sunday evening next, at the Gaiety Theatre—probably the first time in its history that the King street house has opened its doors on a Sunday. As Dublin still lacks a public hall suitable for such performances, the Society has no alternative but the theatres, which are available only on the afternoons of weekdays. If the concerts had been fixed for afternoons, a very large number of people could not possibly have been present.

These evening concerts give an opportunity of hearing music known to many only through the wireless and gramaphone records. Without making little of these wonders of science, it must be said that they bear comparison to the original performances much as a fine engraving or a Medici print does to the original picture.

Dr. Larchet, who is to be assistant conductor, has given a good account of himself on various occasions, and Commendatore Esposito, whose gift of characterisation of the various composers' music is remarkable—he plays the William Tell and Meistersinger Overtures with equal respect and appreciation of their individual beauties—can be trusted to do his part with zeal and sincerity.

SHANNON FLOODS.

THIRTY MILES OF LAND INUNDATED.

For the third time during the past year the Shannon is in flood. Mile after mile of the low-lying lands between Shannonbridge and Portumna, a distance of nearly 30 miles, is inundated, and the river valley is widened out into vast lakes studded with trees and farm out-offices. The heavy rains during the past week caused the floods to rise rapidly, and, with a continuance of bad weather, many people will be compelled to leave their houses in the flooded districts.

DUNDALK PORT BOARD.

CHAIRMAN RE-ELECTED.

At the annual meeting of the Dundalk Harbour Commissioners yesterday Mr. W. Twibill, outgoing Chairman, was unanimously re-elected Chairman for the coming year, on the motion of Mr. McGahon, seconded by Mr. Glendon. Mr. T. F. McGahon was unanimously re-elected Vice-Chairman.

The Chairman said that, despite the coal strike and the closing of the Steampacket Co. for seven months of last year, they had only suffered a loss of £715. In view of the circumstances, which caused the port to be almost completely closed for most of the year, they had done remarkably well. They must also consider that they had spent £1,520 on plant.

INTERCESSION FOR MISSIONS.

The usual Service of Intercession for Missions will be held in St. Ann's Church, Dublin, to-morrow at 11.15, followed by a celebration of the Holy Communion at 11.30.

The voice of motherhood

warns you of the extra care which every growing child needs during the danger months of the year.

Every child needs extra nourishment and care during January, February and March—the three danger months of the year.

The best form in which this extra nourishment can be given is SCOTT'S Emulsion, which not only builds up the body and provides internal warmth but protects the lungs and gives increased resistance against colds, chills and epidemic diseases.

For safety's sake, as well as for health's sake, see that you get SCOTT'S Emulsion when ordering. Do not be misled into taking something "just as good." There is nothing "just as good" as SCOTT'S Emulsion.

There is nothing which will build up and protect you and your children as SCOTT'S Emulsion will. Experience proves it!

For the children.

SCOTT'S Emulsion combines the properties of a body-building food with those of a throat and chest protector as no other preparation of cod liver oil does.

It is the ideal strength-maker for growing children and the only form of cod liver oil treatment that can be relied upon to save babies and children from the worst effects of colds, chills and winter ailments.

Children love this pure strength-maker. Prematurely-born babies thrive on it. Teething children find relief and comfort from the bone-making salts which it contains. Weakly and pale children grow rosy and robust while taking it.

For adults of all ages.

Bronchial and pulmonary affections (so common during these months) are particularly dangerous to those who have turned the tide of life and to the aged.

For all such, SCOTT'S Emulsion is especially necessary during the danger months of January, February and March.

It also keeps healthy the delicate cells of the respiratory system and tends to prevent the development of bronchitis, pleurisy and pneumonia — the three deadly enemies of the danger months. It is the perfect protector of adult life during the winter months.

SCOTT'S
EMULSION
THE WAY TO HEAITH

FACTS TO REMEMBER.

SCOTT'S Emulsion contains 44% of the purest cod liver oil in perfect combination with bone-forming calcium salts, hypophosphite of soda, so valuable in bronchial affections, and pure glycerin which both heals and soothes.

SCOTT'S Emulsion is cream-like and palatable. It is wholly assimilated by the human system and is easily digested.

SCOTT'S Emulsion is prepared only from cod liver oil selected by experts and which is stored with the same care and watch-

FACTS TO REMEMBER.

fulness as is usually devoted to the choicest wines.

SCOTT'S Emulsion is free from oxidised oil and is supplied only in vacuum-corked bottles.

SCOTT'S Emulsion gives the benefit of the full medicinal virtues of the pure oil and should not be confused with so-called "extracts and tablets" of cod liver oil.

SCOTT'S Emulsion has withstood fifty years' strongest tests and has retained the goodwill of the medical profession throughout the world.

None genuine without this trade mark.

IF IT IS NOT SCOTT'S EMULSION—IT IS NOT THE BEST EMULSION!

PUBLIC AMUSEMENTS.

GAIETY THEATRE.
To-night, 7.45, Ida Molesworth and Templer Powell Present JOHN GALSWORTHY'S Thrilling Play,
ESCAPE,
which has broken all records at THE AMBASSADOR'S THEATRE, LONDON. The distinguished cast includes GERALD AMES as the Escaped Convict.
MATINEE SATURDAY at 2.30.
Next Week: The Famous "A" Company of THE CO-OPTIMISTS.

OLYMPIA THEATRE
(LATE EMPIRE)
TWICE NIGHTLY ..... 7 and 9.
The Box Accord Production Present
"FIRST EDITION,"
The Laughter-making Revue.
Powerful Cast includes
WILLIE LINDSEY, JACK HOLDEN, DORA AND BILLY, MASON SISTERS, AND THE 19 ANTHONYS.
Box Office, 11-4 ..... 'Phone 3308.

SUNDAY PICTURES, MARCH 13th.
RUDOLPH VALENTINO
IN
"MONSIEUR BEAUCAIRE."
REDUCED PRICES.
Stalls and Circle (including Tax) 1/-

ABBEY THEATRE.
TO-NIGHT AND FOLLOWING NIGHTS AT 8.
MATINEE SATURDAY, 2.30.
THE RISING OF THE MOON.
By Lady GREGORY.
THE SHADOW OF A GUNMAN.
By SEAN O'CASEY.
Booking at Theatre (10.30 to 8) and at Clery's.
Next Week: First Production, "Sanchos Master."

METROPOLE CINEMA.
BEN LYON, LOIS MORAN, BELLE BENNETT, CHARLIE MURRAY, in
"THE RECKLESS LADY,"
By Sir Philip Gibbs.
Daily at 2.25, 4.40, 6.55, and 9.10 p.m.
Koko Song Cartunes:—"London Bridge is Falling Down."

METROPOLE BALLROOM.
CINDERELLA DANCE.
ROGERS-MAY DANCE BAND.
SATURDAY NEXT, MARCH 12th.
Tickets, 5/-. Evening Dress.
To avoid disappointment book tables in ballroom in advance.

METROPOLE RESTAURANT.
Grill Room, Luncheon and Tea Rooms.
Table d'Hote Luncheon ... 2/6.
Afternoon Tea ... 1/3.
All Floors Fully Licensed.

THE GRAFTON.
"WHOLE TOWN'S TALKING,"
With EDWARD EVERETT HORTON, VIRGINIA ALI, CORBIN, OTIS HARLAN, HAIDEN STEVENSON and DOLORES DELRIO.
FROM LAUGHING STAGE SUCCESS.
SHOWING AT 2, 4.25, 6.50, 9.10.

GRAND CENTRAL.
TO-DAY, 3—10.30.
"THE KING ON MAIN STREET,"
Featuring
ADOLPHE MENJOU,
And All-Star Cast.
Also the Latest and Greatest Invention Exclusive to Grand Central and Tivoli:
MOVIETONE TALKING PICTURES.
Starring JOHN HENRY and RADIO FRANKS.

CORINTHIAN.
CONTINUOUS, 2 TILL 10.30.
"MONS."
"MONS," showing 2.30, 4.45, 7, and 9.

NEW IRISH SALON.
EXHIBITION OF PICTURES
LAST WEEK.
In MILLS' HALL, MERRION ROW, DUBLIN.

ILLUSTRATED & INVALUABLE LECTURE FOR LADIES
ON
THE ROYAL HIBERNIAN HOTEL,
DAWSON STREET.
By the Eminent Lecturer,
MARY STUART GLASSFORD,
OF TORONTO AND LONDON.
TO-DAY (WEDNESDAY),
7.45 SHARP.
Subject: "NERVES AND DISEASE."
How the Recuperative Power can be helped to Prevent or Overcome all Disease.
ADMISSION FREE.

IRELAND v. WALES
Rugby International, Next SAT., 12th MARCH.
PALMERSTON R.F.C.
INTERNATIONAL GALA DANCE,
CLERYS BALLROOM.
DANCING ..... 8 to 12.
CLERYS BALLROOM BAND.
To avoid any disappointment, secure Tickets now at Clery's Arcade Restaurant, or from Cerpo Inquiry Bureau, 7/6 each.

MUNSTER & LEINSTER BANK
(RUGBY FOOTBALL CLUB).
FANCY DRESS CARNIVAL
(MASKED).
CLERYS BALLROOM.
ON WED., 16th MARCH (ST. PATRICK'S EVE).
CLERYS BALLROOM BAND.
Prizes will be awarded for various classes of Costumes, including the best representation of any well-known Advertisement.
Dancing, 9 p.m. to 3 a.m.
Tickets (payable at door), 7/6.

DANCE IN COMFORT TO-NIGHT
AT
MORAN'S HOTEL.
8 to 11 p.m.
ADELPHI DANCE BAND.
Tickets (strictly limited) ..... 3/- each

ST. PATRICK'S NIGHT.
GALA DANCE AND CABARET
IN THE
NEW LYRIC BALLROOM,
TYNAN'S HOTEL, CARLOW.
Special Engagement of the
KIT KAT CHARLESTON GIRLS,
Direct from London.
BILLIE WEINER'S BAND (Personally Conducted).
DANCING, 9.30. TICKETS, 15/-.
To avoid disappointment, tables may be booked in advance. 'Phone 21. M. J. DEASY.

JERVIS STREET HOSPITAL, DUBLIN.
The Finance meeting of the above Institution was held in the Boardroom of the Hospital on Monday, 28th ult. Vouchers and payments ordered in January were checked, and accounts of supplies to the Hospital for same month were examined, and cheques in discharge of same were signed and issued. The number of patients treated during January amounted to 1,326, of which 874 cases were from accidents.
The Managing Committee gratefully acknowledge the following subscriptions received through the Sisters of Mercy during January:—

	£	s.	d.
Alliance Gas Company	2	2	0
British and Irish Steam Packet Co., Ltd.	5	5	0
Burns, J. J.	1	1	0
City of Dublin Workingmen's Club	5	5	0
Duffy, J. &	0	10	0
E. D.	0	2	6
Egan, Mrs.	5	0	0
Elvery, J. W. and Co., Ltd.	1	0	0
Falconer, John	1	1	0
Guinness, Hon. A. E.	1	0	0
Hibernian Bank, Ltd.	5	5	0
Independent, Ltd.	2	0	0
Irish Municipal Employes' Trade Union	20	0	0
Jameson, John, and Son, Ltd.	6	0	0
Martin, P. and Co., Ltd.	2	0	0
Monson, Robinson, and Co., Ltd.	1	0	0
McBirney and Co., Ltd.	1	0	0
Pim Bros., Ltd.	2	2	0
Plunkett, Right Hon. Sir Horace	5	0	0
Prescott and Co.	0	10	0
Prudential Assurance Co.	5	0	0
Riordan, James	2	2	0
Sackville Press, Ltd.	1	0	0
Smith and Pearson, Ltd.	1	0	0
Synnott, Mrs.	2	2	0
Turbett, Thos., and Son	1	1	0
And the following:			
Egan Trust dividend	176	0	0
Mulligan Trust dividend	4	9	1
(Per Commissioners of Charitable Donations and Bequests.)			
Blayney Trust dividend	73	6	7
(Per Court of Chancery.)			

The Managing Committee have accepted the estimate of Mr. Fitzgerald and Sons, Limited, for a new building facing Jervis street, which, besides providing suitable accommodation for the Nursing Sisters, will contain a well-equipped Accident Reception Room, quarters for the Resident Medical Officers, and a Boardroom. Mr. Andrew Breslan, builder, is engaged on another building to house a new installation of X-Ray apparatus. The cost of these most necessary works will run approximately to £30,000, and the Managing Committee appeal with confidence to the generosity of the public to carry them through successfully. Apart from their benefit to the sick poor, these contracts will help to provide much-needed employment.
Donations will be thankfully received by the Sisters of Mercy, or any member of the Managing Committee or of the Medical Staff.
Subscribers are requested to examine the preceding list in order to ascertain if their names and subscriptions have been correctly entered.
Mr. William Brennan is appointed by the Committee to solicit and receive donations and subscriptions in aid of the funds of the Institution.
CECIL G. STAPLETON, Hon. Treasurer, Boardroom, Jervis street Hospital.

PUBLIC AMUSEMENTS.

THEATRE ROYAL.
6.45 ..... TWICE NIGHTLY 9.0
BRANSBY WILLIAMS,
IN CHARACTERS OLD AND NEW.
Featuring His Studies from CHARLES DICKENS, and his Chinese Monologue, "ORANGE BLOSSOM."
NONI
Presents His
GOLDEN SERENADERS (20 in number).
The Latest Novelty in Jazz Bands featuring his FAMOUS CHARLESTON DEMONS.
BILLY ELLIOTT,
The Reigning King of Burnt Cork Comedians.
AND SIX OTHER FIRST-CLASS VARIETY ACTS.

INTERNATIONAL CELEBRITY SUBSCRIPTION CONCERTS.
THEATRE ROYAL, DUBLIN.
SATURDAY, MARCH 12, AT 3,
SPECIAL REQUEST CONCERT.
SELMA D'ARCO,
The Famous Prima Donna.
DUSHKIN,
The Brilliant Violinist.
MARTHA BAIRD,
The Renowned Californian Pianist.
POPULAR PRICES,
12/-, 10/-, 8/6, 8/-, 7/-, 5/9, 4/8.
J. H. HAMILTON, Theatre Royal, Dublin.

THE PAVILION
DUN LAOGHAIRE. LAST DAY OF 3.30 to 10.15.
"FLAMING WATERS."
A Big Dramatic Film with a Thrilling Climax.
At 4, 6.50 and 9. New Comedies, Pictorial, etc.
To-morrow—"WHAT HAPPENED TO JONES."

LA SCALA THEATRE.
TO-DAY. 3-10.30. CONTINUOUS.
ZASU PITTS,
WALLACE BEERY and MARJORIE DAW in
"PATSY."
Showing at 4.25, 6.55, and 9.20.
Also SPECIAL RE-ENGAGEMENT OF Mr. VAL and Miss EILEEN NORTH And their Mascots, CYNTHIA and CECIL.
In EXHIBITIONS of the NEW and OLD CHARLESTON, TANGO, and WALTZ.
At 6.40 and 9.5 only.

LA SCALA THEATRE.
MONDAY NEXT
FOR ONE WEEK ONLY.
"THE BIG PARADE."

ALEXANDRA COLLEGE.
HERMIONE LECTURES.
On the
LAST SIXTY YEARS IN PAINTING IN FRANCE AND ENGLAND.
By HUBERT WELLINGTON.
MARCH 14th, 15th, 16th, and 18th,
At 4 p.m.
ADMISSION, 1/-. Ticket for the Course, 2/6.

PUBLIC NOTICES.

THE MISSION TO LEPERS
(IRELAND).
THE ANNUAL MEETING
WILL (D.V.) BE HELD IN
THE MOLESWORTH HALL
TO-DAY (WEDNESDAY),
AT 4.15 p.m.
HIS GRACE THE ARCHBISHOP OF DUBLIN Will Preside.
Speakers:
A. DONALD MILLER, Esq.,
(Secretary for India).
ROBT. G. COCHRANE, Esq.,
M.B., M.R.C.S., D.T.M. and H.
(Medical Adviser to the Mission).
COLLECTION.
You are Cordially Invited to Attend.
Tea, 3.30-4 p.m.

A MISSIONARY "AT HOME" AND GIFT DAY
Will be held (D.V.) in
ST. KEVIN'S PAROCHIAL HALL,
TO-DAY (WEDNESDAY), MARCH 9th,
from 4 to 9.30 p.m.
Speakers:
MISS A. K. DARLEY, REV. W. GREY, REV. D. H. HALL, REV. W. J. HANAN, and REV. J. ARMSTRONG THOMPSON.
The public will be admitted free and without ticket.

MACHIAVELLI QUATERCENTENARY LECTURE.
A LECTURE
on Niccolo Machiavelli (1469-1527) will be delivered by Professor Walter Starkie, Litt.D., F.T.C.D., in the Graduates' Memorial Hall, Trinity College, TO-DAY, at 4 p.m.
The public will be admitted free and without ticket.

ENGINEERING SOCIETY, UNIVERSITY COLLEGE, DUBLIN.
INAUGURAL MEETING,
FRIDAY, 11th MARCH, in PHYSICS THEATRE, EARLSFORT TERRACE,
Professor RISHWORTH, B.A., B.E., Assoc. M.Inst.C.E.,
will deliver the Inaugural Address on "THE SHANNON POWER SCHEME."
The Chair will be taken by DENIS COFFEY, LL.D., President, University College, Dublin, At 7.30 p.m.
A limited number of Tickets are available, and may be had on application to
H. C. TYRELL-SMITH, Honorary Secretary.

A LECTURE in aid of Jubilee Nurses' Fund, on GEORGE BERNARD SHAW, THE MAN AND HIS WORKS," will be given by CONSTANCE FOWELL ANDERSON, O.B.E. (by kind permission of Mrs. Albert Mitchell), at Montpelier Manor, Monkstown, on THURSDAY, 10th MARCH, at 8 o'c.

CHURCH OF IRELAND JEWS' SOCIETY.
GIFT DAY.
FRIDAY, MARCH 11th, 1927, 3-6 O'CLOCK,
In 15 HAROURT STREET, DUBLIN.
Chairman:
Canon E. H. LEWIS-CROSBY, B.D.
Speakers:
THE ARCHDEACON OF DUBLIN (3 o'clock)
And Canon LAWRENCE, Roscrea. (6.15 o'clock).
Programme of Sacred Music.
TEA, 5d.

LADIES' IRISH ASSOCIATION.
Established St. Patrick's Day, 1821.
THE ANNUAL SALE OF WORK
For the Benefit of this Old Association,
Will be held (D.V.) in
LINCOLN CHAMBERS, LINCOLN PLACE,
On THURSDAY and FRIDAY,
10th and 11th MARCH.
The Sale will be Opened To-morrow (Thursday), at 1 p.m., by the HON. MRS. PLUNKETT,
And on Friday by LADY MOFFETT.

INCORPORATED ASSOCIATION FOR THE RELIEF OF DISTRESSED PROTESTANTS.
45 MOLESWORTH STREET.
The Annual General Meeting of Incorporated Members will (D.V.) be held in the Boardroom on Wednesday, the 16th March, 1927, at 5 p.m.
Business—To receive the Annual Report and Statement of Accounts, to Elect the Committee of Management and Auditors for 1927-28, and for the transaction of any other business incidental to a General Meeting. By Order,
9th March, 1927. GEO. D. WILLIAMS, Secretary.

EDUCATION.
BRENTWOOD, SOUTHPORT.
ON PUBLIC SCHOOL LINES. Approved by the Board of Education. SENIOR SCHOOL (Boarders Only from 13 years). Head Mistress—Miss Hogben, M.A. (Scholar Girton College, Cambridge); STAFF OF HONOURS GRADUATES. Girls prepared for University and all careers suitable for Gentlewomen. Full Secretarial Training for Seniors at Polsworth College adjoining. Exceptional musical training. Great games record. Special attention to backward and delicate girls.
Junior School (ages 7-14). Head Mistress—Miss Carr.

HARROGATE—Ashville College Boarding School. Recognised by the B. of E. Graduate Staff. Entrance and Leaving Scholarships. Headmaster, Mr. J. F. Lancaster, B.A. (Lond.), M.Litt. (Cantab).

SCHOOLS FOR BOYS & GIRLS.
TUTORS FOR ALL EXAMS.
Messrs. J. and J. Paton, having an up-to-date knowledge of the best Schools and Tutors in the United Kingdom and on the Continent, will be pleased to aid parents by sending (free of charge) prospectuses and trustworthy information.
The age of the pupil, district preferred, and rough idea of fees should be given.
J. and J. PATON, EDUCATIONAL AGENTS,
145 CANNON STREET, LONDON, E.C.4.

ADVERTISEMENT INDEX.

	Page		Page
Amusements	6	Medical Appointments	2
Apartments	12	Miscellaneous	12
Auctions	2	Money Partnership	2
Bicycles	2	Motor Matters	2
Business Premises	12	Music, Pianos	12
Cattle and Live Stock	12	Opticians	2
Coals	1	Poultry, Eggs	2
Contracts	1	Public Notices	6
Dogs	12	Representatives	2
Dress	12	Seaside and Country	12
Education	6	Shipping	1
Furniture	12	Situations Vacant	2
Garden	2	Specific Articles	2
Horses	2	Sports and Pastimes	2
Hotels	1	Timber	2
Houses and Lands	12	Tuitions	2
House to Let	12	Typewriting & Copying	1
Legal Appointments	2	Vehicles	12
Legal Notices	1	Wireless	2
Lost and Found	2	Yachts	2
Machinery	2		

The Irish Times.

WEDNESDAY, MARCH 9, 1927.

NEWS SUMMARY.

IRELAND.

The Dail yesterday debated the Liquor Bill, but made no important change in it.—(Page 5.)

Community-singing is to be a feature of the Derry Feis which opened at the Guildhall, Derry, yesterday.—(Page 8.)

The Royal Ulster Agricultural Society's Show and Sale of Bulls and Boars opened at Balmoral Show Grounds, Belfast, yesterday.—(Page 11.)

In the Central Criminal Court yesterday Eugene McKeever was charged with the murder of John Smith (senior) at Ardee on the night of February 27th, 1924. The hearing was adjourned till this morning.—(Page 3.)

GREAT BRITAIN.

The cost of maintaining troops in China, the sale of honours, and unemployment were among the subjects debated in the House of Commons yesterday.—(Page 6.)

ABROAD.

It is expected that the battle for Shanghai will open this week.—(Page 7.)

Sir Austen Chamberlain, in a statement to Press representatives at Geneva yesterday, said that Great Britain's policy was a policy of peace.—(Page 7.)

It is reported that 5,000 casualties and great damage have been caused by the earthquake that occurred in Central Japan last Monday.—(Page 7.)

According to a Washington telegram, President Coolidge has suggested that Great Britain and Japan should take part in a three-Power conference on the limitation of naval armaments.—(Page 7.)

SPORTING.

At Cheltenham yesterday Thrown In won the Cheltenham Gold Cup.—(Page 4.)

FINANCIAL.

London Stock Markets were idle, with a steady tone. Some firm features were in evidence.—(Page 10.)

There was considerable stringency in London and money was borrowed from the Bank. Overnight loans commanded 4½ per cent. up to 5 per cent. Discount rates hardened.—(Page 11.)

Dublin Market showed some fluctuations in Railway Stocks, but the tone was steady and healthy.—(Page 10.)

Europe's Armaments.

Addressing a gathering of foreign journalists in Geneva yesterday, Sir Austen Chamberlain defined Britain's foreign policy in the one word—"peace." British policy has been misrepresented abroad during the last few months, and enemies of the Empire have been spreading the most absurd rumours about the activities of the Foreign Office. One of these rumours was to the effect that Britain had concluded a military alliance with Poland. A more ridiculous *canard* never was started; yet it gained much credence in Russia and Germany, where Warsaw is regarded with constant suspicion. Britain desires no military alliances. During the last five years she has been reducing the cost of her armed forces steadily, and the Army Estimates, which were introduced in the House of Commons on Monday, showed a further reduction of nearly £1,000,000. Britain needs peace, but all Sir Austen Chamberlain's persuasive powers will be required to check the marked revival of warlike preparations on the Continent of Europe. All the nations are loud in their protests of peaceful aims; yet, with few exceptions, they are increasing their armaments at an alarming rate. Possibly, the first warning was given by M. Briand some weeks ago, when he indicated that the first duty of the French people was to perfect their own defences. This statement, followed by a remarkable bill which the French Chamber has passed by a huge majority, seems to have been the cue for a general movement towards military expansion throughout Europe.

The new French measure, entitled "A Bill for the Organisation of the Nation in Time of War," was introduced by M. Painlevé, and passed through the Chamber virtually without opposition. More drastic regulations never were contemplated even in the hey-day of Treitschke and Bernhardi. The very children in the schools must be trained "body and soul," in order that, if and when the call comes, there shall be no such persons as civilians. Civil life will cease completely on the declaration of war. The entire population of France will be mobilised. All men under forty years of age will be sent to the front, while the others will be used behind the lines. Every man, woman, and child will have a definite place in the new scheme, and at the pressing of a button the people of France will be ranged behind an immensely strong line of fortresses along the Eastern frontier of Alsace-Lorraine. Of course, Germany has her doubts concerning the purely "defensive" nature of all these preparations. The Budget Committee of the Reichstag has completed its consideration of the military and naval estimates, and, despite the efforts of the Opposition to secure substantial reductions, the Reichswehr Minister has succeeded in carrying a vote for 600,000,000 marks, or £34,500,000, for purposes of defence. The Socialists are profoundly disturbed at the amount of this expenditure on what the Prussian Premier, Herr Braun, described as "entirely useless armaments"; but the Government parties point to France, insisting that Germany must do everything in her power, within the four corners of the Treaty of Versailles, to maintain her defence forces at the highest level of efficiency.

A like process is at work in Italy, which is remodelling the whole fighting forces of the nation in order "to meet new conditions." Naturally enough, apart from its repercussions on French policy, this girding of Italy's loins is causing some uneasiness in Jugo-Slavia, as well as in Hungary and throughout the Balkans. Every nation detects sinister designs in the activities of its neighbours. Britain alone, despite her heavy commitments in China and elsewhere, is adhering to her post-war policy of disarmament; but, if the rest of Europe continues to prepare for war, she, too, will be forced soon to take stock of her position. It is high time that the League of Nations should interfere. While this ruinous competition is in progress the League's critics hardly can be blamed if they refuse to regard its work seriously. There is an atmosphere of unreality at Geneva at a time when the whole future of the League is in the balance, and the fact that statesmen are paying lip-service to the ideals of peace, while their Governments are arming for war, is certain to make a very bad impression even among its well-wishers. The League of Nations is Europe's only guarantee against destruction; for another war would devastate the Continent. Its Covenant contains adequate safeguards, which have been strengthened by Germany's admission to the Council. If the members of the League are sincere in their membership, there ought to be no cause for anxiety. If they are not sincere, they are wasting their time and their taxpayers' money at Geneva.

Farming, Old and New.

In *The Nineteenth Century and After* Sir Henry Rew describes the English manorial farm of the Middle Ages, and few farmers of to-day, perhaps, could read his account without wonder. Deductions from the Domesday survey show that the proportion of land under the plough in Norman England was much greater than at any subsequent period. Every community was obliged to put under crop enough soil to support the residents, however unsuitable that soil might be for arable cultivation. Corn and beans must be grown, or the villages would starve; for there were no shiploads of foodstuffs to be got from oversea. The lord retained a third or fourth of the whole manor, in the form of a separate farm around his dwelling. The remainder was a village farm, divided into two or three equal parts, according as a two or three course system of cultivation was practised. Under the three course system, one part would be devoted to main crops of wheat or rye; a second to spring corn—barley and oats, with beans and peas; the third would lie fallow. The villagers, living together in the shadow of the lord's demesne, held severally strips of land in each of the two parts under cultivation. Often boundaries were but imaginary lines fixed by a stone at either end—whence rose the mediæval anathemas against the man who moved his neighbour's landmark. The growth of the mediæval towns stimulated the production of food for gain. Improvements—mostly, Sir Henry Rew says, of ecclesiastical origin—were made in methods of cultivation. Thus, in the course of centuries, the independent peasant farm was developed. In Ireland the manorial farm, with its great, striped fields, was known only within the Pale. Beyond the marches, where the old, native system continued down to the seventeenth century, actual methods of cultivation must have been much the same, but the organisation of the land was different. The lord owned, not the soil beyond his own "moyne," but the stock upon it, which he rented to his inferiors. The soil, owned by little family groups, was farmed on a co-operative plan. On the upland pastures, which were common land, the cattle of the community were grazed throughout the summer, under the care of herdsmen dwelling in encampments. To the modern Irish farmer, owing no obligation beyond his own marches, the co-operative methods of his forebears would be as strange and, perhaps, as repugnant as the antique manorial system of England. Relics, however, of old Irish practices existed down to days within living memory. The Congested Districts Board found the "rungate" system still surviving in remote parishes, and only with painful difficulty persuaded the people to disentangle the holdings once farmed in common, and to adopt clearly defined and compact divisions of the soil.

"Tipping" the Law.

A talk of twenty years ago is brought back to us by the discussion in the English Press about the tipping of policemen. It was between an Irishman, proud of the fact that the Irish police did not accept tips, and an Englishman who defended a practice then, and still, prevalent in his own country. The Irishman spoke of dignity and *esprit de corps*; the Englishman countered with the plea of public convenience. "Take the case," he argued, "of a respectable citizen, head of a good business and father of a family, who—perhaps, for the first time in his life—has allowed himself to be overcome at a social gathering. A policeman finds him, adhering noisily to a lamp-post, in the small hours. In Dublin your constable brings the errant citizen to the station, and on the next morning he may be charged in court and punished with a fine. Result, as Mr. Micawber would say—discomfort, humiliation and, possibly, a most injurious publicity. In London the constable searches the citizen's pocket for his card-case, sends him home in a cab, calls on the following day to inquire whether he reached home safely, and is rewarded with a substantial tip. Result—a lesson taught quietly, a thankful householder, a richer constable; in short, the greatest happiness of the greatest number." It was an ingenious argument, based on a hard case; but it evaded the fact that, if we accept in any shape the principle that a policeman may have two masters—the law and his own interests—the gravest abuses may ensue. To-day there is a growing opinion in England that the tipping of policemen ought to be stopped. In the first place, it exposes a most responsible and not overpaid body of men to numerous temptations. In the next place, it is an affront to the majesty of the law. Sir Leonard Dunning, the Home Office Inspector of Constabulary, suggests in his annual report, which was published yesterday, that this practice lowers the quality of recruits for the various police forces in Great Britain. He seeks to establish a tradition—it was established long ago in Ireland—that a policeman does not accept personal payment for any service, great or small, which he may render within or without the strict limits of his duty.

Fashions.

We upbraid the vagaries of women's fashions, forgetting that, while such fashions change superficially from year to year, they have retained an almost awe-inspiring consistency throughout the ages. An old sexton in an Irish town wore the same tall hat on Sundays for forty-five years, and used to say that during those nine *lustra* it had been in fashion a dozen times. Turn those forty-five years into centuries, and the vastness of the cycle of women's fashions begins to be apparent. Within very recent times archæology has pushed back our knowledge of the past by thousands of years. When Dr. Evans uncovered the Minoan civilisation of Crete he carried us some twelve centuries behind the siege of Troy. On the walls of Cnossos he found drawings of Cretan ladies, of B.C. 2000, who could have stepped without undue notice into a twentieth century ballroom. Their dresses were cut in the latest modes of France, though, perhaps, on a slightly more decent scale; their hair was "bobbed" and "shingled"; probably they wore silk stockings; not impossibly, their dance music was supplied by jazz-bands from Ethiopia. Now in the Middle East yet another and deeper curtain has been lifted, and we may peer into the days when Abraham was alive. An official report of fresh excavations at Ur of the Chaldees was published yesterday. Graves have been opened of men and women who bridged the gulf between the known world and the Flood, and among the ornaments found in those graves was "a manicure set of solid gold, with a curiously modern look." The hands which it beautified have been dust for at least five thousand years. So while civilisations come and go, fashion abides always, though manners probably are changing for the worse. Chaldean and Cretan ladies used powder and "lip-sticks," but we do not think that, like the young women of modern Dublin, they "made up" their faces in theatres and on the public street.

OBITUARY.

THE COUNTESS OF ARRAN.

We regret to announce that the Countess of Arran died at Thoby Priory, Essex, on Sunday. She was the only daughter of the late Baron Van Kattendyke of Kattendyke, Zeeland, Holland, and married the present Lord Arran in 1902. She leaves two sons, Viscount Sudley and the Hon. Arthur Gore. A correspondent writes of her, in *The Times*:—

Lady Arran was an exceedingly accomplished woman, being a fine musician and linguist, speaking five languages fluently. Under a gay exterior she concealed a mind of great depth and thought, being deeply interested in philanthropy and taking an active part in charitable works.

Until prevented by ill-health she took a prominent part on the boards of management of the Children's Country Holidays Fund, and also of the Royal Westminster Ophthalmic Hospital, where her death will be deeply mourned by the patients. She was an untiring visitor to the wards of the hospital, where her bright and unselfish nature and her gift of music brought pleasure to many. Hampered during many years by failing health, she preserved a courageous front, until she became too weak to continue her work. Those who knew her well will realise the gap that will be caused by the loss of her courageous and unselfish personality, and by her wonderful characteristic of loyalty to those in trouble.

PROFESSOR A. W. SCOTT.

Professor Arthur William Scott, for 55 years Phillips Professor of Science at St. David's College, Lampeter, died at Lampeter on Monday, at the age of 81. A native of Clonlara, he was educated at Trinity College, Dublin, where he graduated with high honours in mathematics and science. He served under all the principals of Lampeter, nine in number, and by his numerous pupils he was held in high esteem. He was a regular attendant at the meetings of the British Association, and was a Fellow of the Physical Society of London and of the Institute of Physics. He was chairman and director of the Lampeter Gas Company, and was a recognised authority on finance. In 1911 he filled the office of Mayor, and he represented the borough at the Prince of Wales's Investiture at Carnarvon. He travelled extensively, and could converse in several languages.

MRS. HICKSON.

We regret to announce that Mrs. Elizabeth Hickson, widow of the late Edward Fitzgerald Hickson, Barrister-at-Law and former Resident Magistrate of Limerick, died at her residence, 26 Idrone terrace, Blackrock, Co. Dublin, on Saturday last. She came of a noted old Irish family. Her father, the late Sir Samuel Walker, Bart., was Lord Chancellor of Ireland, and at one time member of Parliament for the County of Londonderry, a Privy Councillor, and one of the most brilliant lawyers that Ireland has ever had. His uncle, the Lord Chancellor's brother, was the late Sir Mark Walker, V.C., K.C.B., of the Buffs. He gained the V.C. at the Battle of Inkerman, and served with distinction throughout the Crimea. In so doing he lost his right arm when gallantly rallying his men in the face of tremendous odds, and leading them forward to retake an important position. Afterwards he held many high appointments both at home and abroad, among them being Governor of Gibraltar, when the late Duke of Clarence was his A.D.C. He also was in command at Aldershot. The late Mrs. Hickson was well-known for her many acts of kindness and generosity. She leaves a daughter and one son.

MR. WALTER LEAF.

The death occurred at the Imperial Hotel, Torquay, yesterday afternoon, of Mr. Walter Leaf, Chairman of the Westminster Bank, aged 75. Going to Torquay about a month ago for the benefit of his wife's health, he had a heart attack last Sunday week, and had since been confined to bed. A specialist was called in, and Monday's bulletin was more hopeful, but a change for the worse set in yesterday, and the end came at 2.30 p.m.

Educated at Harrow and at Trinity College, Cambridge, Mr. Leaf was a distinguished classical scholar. He was Craven University Scholar in 1873, and in the following year was bracketed as Senior Classic. Although a busy man of commerce, he found time to devote himself to classical pursuits, and in 1921 he was President of the Classical Association. From 1916 to 1919 he was President of the Hellenic Society, and during the next two years he was President of the Institute of Bankers.

Mr. Leaf collaborated with Mr. J. H. Pratt in "The Story of Achilles" (1880), and with Messrs. Andrew Lang and Mr. E. Myers he translated the Iliad of Homer into English prose. Among his other works were a study in Homeric geography, "Homer and History," "Little Poems from the Greek," and "Strabo on the Trood."

TO-DAY'S ENGAGEMENTS.

Gaiety Theatre—"Escape," 7.45 p.m.
Theatre Royal—Varieties, 6.45 and 9 p.m.
Abbey Theatre—"The Rising of the Moon" and "The Shadow of a Gunman," 8 p.m.
Olympia Theatre—"First Edition," 7 and 9 p.m.
Metropole Cinema—"The Reckless Lady," 2.25, 4.40, 6.55, and 9.10 p.m.
The Grafton Cinema—"Whole Town's Talking," 2, 4.25, 6.50, and 9.10 p.m.
Grand Central Cinema—"The King on Main Street," 3 to 10.30 p.m.
Corinthian Cinema—"Mons," 2.30, 4.45, 7, and 9 p.m.
The Pavilion, Dun Laoghaire—"Flaming Waters," 3.30 to 10.15 p.m.
La Scala Theatre—"Patsy," 4.25, 6.55, and 9.20 p.m.
New Irish Salon—Exhibition of Pictures, Mills' Hall, Merrion Row.
Lecture for Ladies, Royal Hibernian Hotel, Dawson street, 7.45 p.m. (Sharp.
Mission to Lepers, Molesworth Hall, 4.15 p.m.
Clergy's Sons' Education Society, 35 Kildare street, 3 p.m.
Auctioneers' Association—Dinner, Jury's Hotel, 7 p.m.
Lecture on Machiavelli, T.C.D., 4 p.m.
Ulster Cattle Show and Sale, Belfast.
Seanad Eireann, 3 p.m.
Dail, 3 p.m.
North Dublin District Council, 1.30 p.m.
Insurance Officials' Meeting, Jury's Hotel, 7 p.m.
Writers' Circle "At Home," Standard Hotel, 7.30 p.m.
Law Courts, Dublin Castle, 11 a.m.
Central Criminal Court, Green street, 11 a.m.

SAVINGS CERTIFICATES SALES.

The Central Savings Committee announces that the sales of Savings Certificates up to Saturday last amounted to £2,685,473, representing 5,466,126 certificates, which is equal to an investment of 18s. 1d. per head of the population of the Irish Free State. Repayments amounted to £367,482, leaving a balance invested of £2,317,991.

COURT AND PERSONAL.

The Queen has promised to attend the matinée in aid of the British Hospital for Mothers and Babies at Prince's Theatre next Monday, when Lady Bell's play, "Angela," with Miss Sybil Thorndike in the title *rôle*, will be produced for the first time. In support of the matinée the Countess of Carlisle and Lady Weigall held a reception at 39 Hill street, Berkeley square, on Monday, and among the Irish guests present were Priscilla Countess Annesley, Countess Beatty, Lady Florence Pery, Lady Ross, Mrs. Richard Charteris and Mrs. Gordon Moore.

King Alfonso of Spain has been made an honorary member of the Madrid Stock Exchange, and has been entertained at luncheon by the members. The Prime Minister, the Marquis de Estella, the Minister of Finance, and representatives of Barcelona and Bilbao Stock Exchanges were among those present, and the chairman handed His Majesty £2,850 as a contribution towards the new university which the King desires to found in celebration of the silver jubilee of his official majority.

The Marquis and Marchioness of Londonderry, who have been making a brief stay at Oakham, returned to Londonderry House yesterday. The Marchioness of Reading has returned to London from Brighton. The Earl of Dunmore, V.C., is on his way back from New York, and will land at Southampton on Friday. The Governor of Kenya, Sir Edward Grigg, has returned to London from a short holiday at St. Moritz.

The Governor of Northern Ireland, the Duke of Abercorn, K.P., returned to London from South Africa on Monday afternoon. The Duke and Duchess of Abercorn will return to Government House, Belfast, on Monday next, and the Duke will hold a Council on that evening.

Viscountess Craigavon, who was laid up in London during the last three weeks has returned to Stormont Castle. She has, however, been ordered by her doctors to undertake no engagements during the present week.

The Duchess of Atholl will give an address on "Literature and the Rising Generation" next Monday night, when she will be the guest of honour at the Ladies' Night dinner at the Authors' Club in the Hotel Cecil.

Count Larisch has arrived in London from the Continent. Count Cohen d'Anvers has arrived in London from Paris. Baron von Steenwyk and Baron de Gaudebourg have left London for the Continent. Mr. Otto Kahn will leave next week for France, Italy, Greece and Asia Minor.

The Earl of Feversham has accompanied his mother, Lady Marjorie Beckett, back from South Africa, where he has been studying agriculture and farming during the past year. He was only ten years old when he succeeded his father, the second Earl, who was killed in action during the European War; and next November he will attain his majority. He is the grand-nephew of the late Hermione Duchess of Leinster and of Viscountess D'Abernon and Lady Ulrica Baring.

The Marchioness of Blandford, Viscountess Maidstone, the Hon. Cecil Baring and Captain Sidney Herbert were the sponsors at the baptism of the infant son of Captain and Mrs. Evan Wallace, which took place yesterday at St. Mark's Church, South Audley street, London.

A marriage has been arranged, and will take place in April, between Joseph L. Fox, youngest son of the late Mr. J. Fox and Mrs. Evans, Rathmines, and Ethel Doreen, second daughter of the late Captain T. Gordon Fitzpatrick, R.I.Fus., and Mrs. Berry, Sunnyside, Glenageary, Kingstown.

Some very smart Tweed Costumes suitable for town and country wear have arrived at Switzers Costume Gallery. They can be had in all new shades, from 65s. 6d.

For their Ladies' Hairdressing Salons, Switzers have engaged the services of Mr. Henri (late of London and Dublin)—a highly skilled hair specialist, who holds a special Diploma for Eugene Permanent Waving. 'Phone "Dublin 4651" for appointments.

Spring Hats—New Frosted, Reindeer, and Sporty Felts; lovely new shades, Greens, Beige, Raisin, Parma, Rosewood, etc., 4s. 11d. to 21s. 6d.—W. Holmes, Dublin, Ltd., 69,

BIG BATTLE EXPECTED.

CHANG'S LAST STAND BEFORE SHANGHAI.

"WHITE" RUSSIAN FORCE.

SHANGHAI CROWDED WITH REFUGEES.

IT is believed in Shanghai that a decisive battle between the Cantonese and Northern Armies will take place along the Shanghai-Nanking Railway this week.

General Chang Tsung-chang, the Northern Commander, has the assistance of some four thousand "White" Russians, seasoned soldiers who have been patrolling the railway during the last few days.

It is reported that a British destroyer has been sent to Ningpo to assist British citizens to leave the city. Recently they have been subjected to violence by Nationalist mobs.

THE LAST STAND.

RUSSIANS IN CHANG'S ARMY.

FROM OUR OWN CORRESPONDENT.

SHANGHAI, Tuesday.

Marshal Chang Tso-lin, the Mukden War Lord, and his ally, General Chang Tsung-Chang, the Tupan of Shantung Province, are making a last stand south of the Yangtse River, along the railway between Shanghai and Nanking, with the likelihood of a decisive battle with the Cantonese before the end of the week.

The Fengtien strength is not known, but the fact that Chang Tsung-Chang has a force of approximately four thousand white Russian mercenaries, with two armoured trains, patrolling the railway from Nanking to Shanghai, indicates that the Cantonese are now up against a real opposition; for the white Russians are well-trained and seasoned soldiers.

FIGHT IMMINENT.

A clash between the Cantonese troops and the white Russians must occur soon, as the Cantonese front lines are now within a few miles of the railway at several points between Soochow and Nanking, and have already attempted to cut the railway in order to prevent the Russian armoured trains from travelling between Shanghai and Nanking.

The fact that the Cantonese are advised by Soviet officers lends interest to the coming clash, since it amounts to a Russian factional fight on Chinese soil, and in the event of General Chang Tsung-Chang being defeated it means the elimination of the last remaining organised military group of the ex-Tsarist reactionaries.

MOBS THREATEN BRITISH WOMEN.

Shanghai's refugee missionary population of approximately a thousand is now considerably increased by fresh arrivals from Soochow and Ningpo, who have been driven out by the Southern Nationalists and the imminence of fighting between the Cantonese and General Chang Tsung Chang's forces.

The British authorities have despatched the destroyer Keppel to Ningpo in order to assist the evacuation of the few remaining Britishers in that city.

Four British women missionaries have arrived here from Ningpo on the steamer Hsinpeking. They were forced to get out of Ningpo owing to the threatening attitude of the Nationalists. The refugees state that Ningpo is plastered with anti-Imperialist and anti-British posters, and that two British nurses were forced to flee from the British mission hospital owing to the threatening mob which demanded entrance.

The vessel Hsinpeking was forced to suspend her cargo loading operations and cut loose from Ningpo jetty owing to the threats of the mob, which tried to board her.

The influx of foreign refugees at Shanghai is causing a serious housing problem, and it is feared that a serious food shortage is in prospect owing to the stoppage of all railway and canal transportation in the direction of Shanghai.

For several days the city has been without fresh fish supply owing to the commandeering of the fishing fleet vessels for troop transport. A vegetable shortage is beginning to appear owing to the stoppage of canal communication with the hinterland. Owing to the continued labour agitations the Japanese authorities have now landed Marines for the purpose of protecting the cotton mills.

The General Labour Union is again distributing literature, urging the calling of another general strike for the purpose of welcoming the Cantonese to Shanghai, and simultaneously celebrating the anniversary of the death of Sun Yat Sen on Saturday next.

A BRITISH BOLSHEVIK.

A delegation containing British, American, French and Indian representatives of the so-called "International Workers' Delegation," which has been visiting Canton, has now departed overland for Hankow, with the purpose of visiting Hunan province, which is largely controlled by the Cantonese Communist Branch of the Kuomintang.

The delegation was accompanied by a group of Chinese student graduates from the Sun Yat Sen University at Moscow. According to reports from Canton, more than ten thousand Cantonese students and labourers turned out to welcome the delegation.

Mr. Tom Mann, the British delegate, who claimed presidency of "The National Minority Movement" in Great Britain, said that he came to China to help the Chinese to wipe British Imperialism from the map of Asia.

The delegation announces that their expenses are paid by the Communist International at Moscow.

ALWAYS READY.

BRITISH GOVERNMENT AND NEGOTIATIONS.

Captain Garro-Jones, in the House of Commons yesterday, asked if the Foreign Secretary had given up the idea of attempting to get a settlement of the difficulty at Shanghai by negotiation, and if anyone on the spot was empowered to treat with the Cantonese authorities.

Mr. Locker-Lampson said that the British Government were always willing to negotiate, but he did not think that they could possibly shift the responsibility of protecting the lives of British subjects to anybody else's shoulders. H.M. Consul-General at Shanghai would be on the spot to carry on any negotiations that might be necessary.

CANTONESE SPLIT.

TWO GENERALS REFUSE TO FIGHT.

FROM "THE TIMES" CORRESPONDENT.

HONG KONG, Tuesday.

A Canton report states that every effort is being made to patch up the split in the Kuomintang. Chiang-Kai-Shek (Commander-in-Chief of the Cantonese forces) is going to Hankow to attend a conference.

General Tang-Shengchen is reported to have refused to take any further part in the fighting, and to have returned from Hupeh to his own Province of Huan, while General Li Chung-Yin (commander of the Cantonese Seventh Army Corps, and a Kwangsi man), is reported to have withdrawn from the Nationalist (Cantonese) line, and to have taken his troops back to Kwangsi.

The First Battalion of the Devonshire Regiment is remaining here, and the Second Battalion of the Suffolk Regiment is remaining at Shanghai. An unprecedented fog is disorganising all shipping.—(Per Press Association, copyright.)

AN INVITATION.

INTERNATIONAL LABOUR AND CHINA.

AMSTERDAM, Tuesday.

Chan Ku-Yen, the representative of China at the Trade Union Congress, and Liau Han-sing, the plenipotentiary and representative of the Kuomintang Executive Committee, had an interview with Mr. Brown, Secretary of the International, yesterday, with the object of securing and inducing a delegation of the International Federation of Trade Unions to visit China for the purpose of investigating the recent happenings, particularly the position of Chinese trade unionists and the shootings at Shanghai.

The proposal will be considered at the next meeting of the executive at the end of April. Both of the above-mentioned Kuomintang representatives are returning to China at the end of March, after having established relations with various European countries and also with Chinese seamen in the various ports.—(Reuter.)

THE DUKE'S TOUR.

GREAT SEND-OFF FROM WELLINGTON.

FROM THE PRESS ASSOCIATION'S SPECIAL CORRESPONDENT.

PICTON, NEW ZEALAND, Wednesday.

South Island enthusiastically welcomed the Duke and Duchess of York when they landed at Picton this morning, having travelled on board the Renown from Wellington during the night.

The inhabitants of Wellington gave Their Royal Highnesses a great send-off last night. In response to the cheers of the huge crowd assembled on the wharf, the Duke and Duchess came out on deck, at 11 p.m., after the guests at the dinner party had left. The Duke made a short speech of thanks, and the audience sang lustily "For they are jolly good fellows."

PATHAN SERVANT RUNS AMOK.

KILLS BUTLER AND WOUNDS TAILOR.

BAGHDAD, Monday.

The singular story of how a Pathan servant ran amok, killing one and wounding two other persons, was told at the Baghdad Police Court to-day. It appears that a Pathan, who was in the employ of a British family, secured his master's rifle and revolver from the butler's pantry, after killing the butler with an axe, which was found embedded in the victim's head several hours later. He then hired a carriage, in which he drove into the city, stopping outside the shop of an Indian tailor, who four years before had married a Baghdad girl, upon whom the Pathan's affections had been set.

The man fired several shots at the tailor, who escaped, however, with a slight wound. Pursued by a large crowd, the Pathan then took to his heels, firing shots at random. One of the shots wounded a little girl. The man was finally overpowered and arrested.—(Reuter.)

UNREST IN THE RIFF.

POSSIBLE RENEWAL OF WAR.

FROM OUR OWN CORRESPONDENT.

GIBRALTAR, Tuesday.

Reports received here from Tangier to-day foreshadow a renewal of Riffian warfare. Artillery fire is reported to be heard intermittently. From Tetuan it is reported that recently many clashes have occurred between the Spanish soldiers and the Riffs; many casualties are reported, the majority of them Spaniards. Strict military secrecy is being maintained throughout the whole zone, but there are rumours of significant troop movements and of concentration of war stores, which presages a renewal of hostilities in the near future.

BRITAIN'S POLICY OF PEACE.

STATEMENT BY SIR A. CHAMBERLAIN.

FROM REUTER'S CORRESPONDENT.

GENEVA, Tuesday.

Sir Austen Chamberlain, in receiving the foreign journalists to-day, delivered an important general statement on the present position of affairs. He began by saying that the Council had begun its work quietly, and there was every reason to believe that it would end quietly. The best work of the League was that which had been done quietly.

After alluding to the Hungarian question, which was debated yesterday by both sides, Sir Austen added that there was nothing on the agenda which could not be settled satisfactorily.

Continuing, he said that when a number of Foreign Ministers were assembled at Geneva there was always a tendency to suppose that there would be some changes in policy. As far as the British Government was concerned, that was not the case.

LOCARNO AND AFTER.

"More than two years ago," Sir Austen said, "we steadfastly pursued the same policy, which is summed up in one word—"peace." The British Government is devoted to that policy, which was initiated at Locarno, and then came the entry of Germany into the League, which was the occasion for a hearty welcome from members of the Council. We have never, at any moment, forwarded British interests by creating troubles between other nations. At no moment have we done anything to embroil any nation with its neighbours. On the contrary, our object is peace, and we have viewed with pleasure and good-will any development of a peaceful policy and friendly relations between neighbouring States, wherever situated.

"During my term of office as Foreign Minister I have talked to many representatives of foreign countries, and not one of them can say we ever sought to stir up strife between his country and any other. All of them will confirm that we have always welcomed anything signifying improved relations where these have been strained."

GHIZA SARCOPHAGUS EMPTY.

WHERE THE QUEEN'S MUMMY MAY BE.

CAIRO, Tuesday.

A *communiqué*, dated March 3, issued by the Government to-day, concerning the tomb at Ghiza of Queen Hetepheres, wife of King Senefru, and mother of Cheops, who built the Great Pyramid, which has recently been opened, says:—

"Since the last *communiqué* the Baldachin canopy and the inlaid gold sheets bearing the name Senefru have been removed from over the coffin. During this work, and before the lid was removed, Dr. Reisner sealed the alabaster sarcophagus with five seals. By the middle of December the chamber was clear. The gold sheets on the coffin, which first excited attention because it bore the names and titles of Senefru, were found to belong to an inlaid wooden box, which may have contained the canopy and curtains.

"The canopy, or Baldachin itself, was successfully reconstructed, and was also found to be twice inscribed with the names and titles of Seniefru. Three sides of the canopy were supported by golden poles. The fourth side was open, and was faced with two magnificent inscribed jambs.

"From the middle of December up to the end of February, Mr. Dunham was occupied with the reconstruction of the furniture, notably the canopy-carrying chair and bed, while Mr. Lucas was engaged in cleaning the copper fittings of the canopy, various copper objects, silver anklets, and alabaster, and other material, during which he discovered certain copper fittings, soldered together with silver, or a silver compound.

"The seals of the alabaster sarcophagus were broken on March 3rd. The coffin was found to be absolutely empty, and nearly as clean as the day it was made. It now becomes probable that the Queen's body is in a recess in the wall, which is closed in by masonry."—(Reuter.)

THE COURTAULDS MEETING.

1926 DIFFICULTIES PASSING AWAY.

Mr. Samuel Courtauld, who presided at the meeting of Courtaulds, Ltd., said that the consumption of artificial silk has been adversely affected by a change in fashion which does not favour highly lustrous materials. With serious handicaps, it was not surprising that they had accumulated huge stocks of yarn, but since the end of 1926 the volume of business had been steadily growing, and that permitted him to think that they were past the worst, although they could not say that demand was strong enough to swallow the large stocks of yarn lying about all over the world. They did not doubt that the Continental cartel into which they had entered was in the lasting interest of their company.

There had been a falling off in the Viscosa Company's trade in America, but there also they seemed to be past the worst. As to the future, there was a prospect of stability in prices, and that was what merchants most desired. The new price level was opening a wider field to the use of artificial silk. The expected stimulus to consumption was at last beginning to be felt. They had drawn on their reserves to meet large expenditure abroad, and the character of their investments had been somewhat changed thereby, and also owing to the Viscosa Company redeeming part of Courtaulds holding of Preferred Stock. He hoped, in spite of adverse factors, that the downward curve of 1926 was now being arrested.

In reply to some remarks by shareholders, Mr. Courtauld said, regarding the relations with the Nuera Company, that both companies were now investigating a new process under an option, in which the Nuera has a minor share, and there was no other point of contact between them.

(A full report appears on page 10.)

TAXATION AND EXPENDITURE.

HEAVY BURDEN ON COMMERCE.

CHANCELLOR'S REPLY TO CHAMBERS.

That the present burden of taxation upon industry and commerce was too heavy to be borne without irreparable injury was urged upon the Chancellor of the Exchequer (Mr. Winston Churchill) by a deputation of the Association of British Chambers of Commerce, which waited upon him yesterday morning.

Mr. Gilbert G. Vyle, President of the Association, informed Mr. Churchill that their belief was strengthened that State expenditure was far higher than the country could afford, and he expressed their disappointment that the estimated expenditure on the Civil Services for the coming year showed no decrease, but, in fact, disclosed an increase.

The deputation asked that all expenditure within the Government's control should be substantially and mercilessly reduced.

Sir Edward Iliffe, M.P., urged the Chancellor to alter the law in such a way as to ensure that co-operative traders bore their fair proportion of taxation.

CHANCELLOR'S REPLY.

Mr. Churchill, in his reply, said that the various Services, amounting to one hundred million pounds, were governed by legislation, and there were great difficulties in reducing this charge on the Exchequer without placing an additional charge upon the local rates. He agreed that the present financial relations between the Exchequer and the local rates were unsatisfactory. The matter was under the consideration of the Government, but he did not anticipate that any reform, however desirable, would afford immediate relief to the Exchequer. It was in a limited field that the Government had power to effect economies, and, while certain services before the war formed nearly half the Budget, to-day they only formed one-fifth.

Referring to co-operative societies, the Chancellor explained the calculation on which it was estimated that £100,000 per annum would be received as income tax from co-operative societies. He said that the profits which were distributed to shareholders were already taxed by direct assessment on such of those shareholders as were liable to income tax. They could not be taxed at the source, as in the case of an ordinary company, because the vast majority of the many millions of shareholders in co-operative societies were below the income tax exemption limit, and such a procedure would only lead to many million claims for repayment, involving serious additional cost of collection.

UNDISTRIBUTED SURPLUS.

There remained the undistributed surplus. The average of this surplus for the years 1922 to 1925 was £1,700,000. After adding back sums which were deducted by the societies in arriving at the surplus, but which would not be allowed for income tax purposes—namely, the income tax paid on the societies' property, estimated at £550,000, and reserves for depreciation, estimated at £1,000,000—the total profits for assessment would thus be £3,250,000. Against this sum the societies would be entitled to deduct the net amount on which they pay income tax—Schedule A and B—estimated at £2,750,000. There would thus be left chargeable to income tax—Schedule B—the net sum of half a million pounds, and the tax on thus sum, at four shillings in the pound, would be £100,000. No allowance had been made in this calculation for the increase in the cost of administration which would be incurred if the societies were assessed in the same way as other businesses.

A SUGGESTION.

Mr. Churchill pointed out that if this estimate were correct, the sum at stake was not sufficient to justify the introduction of highly controversial legislation which would be necessary to rectify the anomaly; but he expressed the view that, since the sum was so small, the co-operative societies would be well advised to consider whether it would not be to their advantage to remove the widespread sense of grievance and unfairness by expressing willingness to pay an aggregate sum equal to the difference between what they now paid and that which the Board of Inland Revenue calculated they would pay if they were charged in the same way as other businesses.

On the question of hardship arising from the change from the three years' average to the preceding year basis, Mr. Churchill promised his consideration of the cases which had been submitted. He pointed out, however, that this change, owing to the circumstances of last year, would enure to the benefit of the tax-payers, at the expense of the revenue, and in particular to those very ratepayers who had been hardest hit by the troubles of 1925. In these circumstances, and, having regard to the sombre financial outlook, he could not permit himself at this stage to make any further concessions to the detriment of the Exchequer.

IRISH LINEN TRADE RECOVERY.

INCREASE IN PRICES.

After a prolonged period of depression, with falling prices, there has been a welcome recovery in the Irish linen industry, and during the past few weeks there has been an upward tendency in prices. This has been brought about by an advance in the price of flax, including Russian flax, and, in consequence, an advance in the price of yarns. Spinners, both at home and on the Continent, have been compelled to advance the yarn prices, and this is reflected in the price of material.

Buyers, who were holding off during the period of falling prices and purchasing goods only in small quantities to replenish stocks, are now, when prices show an upward tendency, entering the market more freely, and there are inquiries for larger consignments. Many of the linen houses which held big stocks of material, and were compelled to write down the value of this material at the end of December, now find that their stock is worth from 5 to 15 per cent. more than at the beginning of the year.

THE HAMBURG-AMERIKA LINE.

BERLIN, Tuesday.

The Board of the Hamburg-Amerika Line proposes to recommend, at the general meeting on March 28th, an increase of the share capital by 30 million marks. Of these 30 million marks, 26 will be offered to shareholders. The new capital will be employed in the construction of the following vessels:—Two motor passenger vessels of the "Cleveland" type, of 17,000 tons each, for the North Atlantic service; six motor freighters, 10,000 tons dead weight each; and six freighters of 5,500 to 6,000 tons.—(Reuter.)

EARTHQUAKE IN JAPAN.

5,000 CASUALTIES REPORTED.

SWARMS OF REFUGEES.

WORST SINCE 1854.

Although the estimates of the loss of life and the damage done by the earthquake, which occurred in Central Japan on Monday last, vary greatly, it is evident from the reports received that the disturbance was of a very serious character, and that the casualties and damage are extensive. A message from Tokio states that the number of dead and injured is 5,000, but the Japanese Home Office asserts that only forty people were killed and sixty-seven injured. Another report from Kyoto puts the casualties in dead and injured at 2,000.

Relief parties are being rushed to the scene of the earthquake, which, it is stated, is the worst since 1854.

MANY HOUSES DESTROYED.

AEROPLANE RECONNAISANCE OF DEVASTATED AREA.

KYOTO, Tuesday.

It is officially announced that the earthquake losses now reach 2,000 persons. The Observatory at Osaka announces that, as far as Western Japan is concerned, the earthquake is the severest since 1854. The newspapers are opening public subscription lists, and the municipalities of Osaka, Kyoto, and Kobe are rushing out supplies of food, blankets and material for the temporary shelter of the sufferers. Newspaper correspondents who have reached the earthquake district report that the roads are cracked everywhere, and lying on the roadsides are the *débris* of burned and collapsed houses and the bodies of the dead.

THE VILLAGES AFFECTED.

The Prefectural Governor has made the following report to the Home Office in regard to the villages affected by the earthquake: Iwataki 80 casualties, 200 houses burned; Ishakawa 54 casualties, six houses destroyed; Icheeba 20 casualties; Yamada, 60 killed, 80 houses burned. Several other small villages are believed to have been virtually destroyed, but the number of casualties is unknown owing to the interruption of communications. It is said that some observers estimate the casualties and damage as ten times greater than in the 1925 earthquake. At Tajima 250 police and other relief workers have been sent from Kyoto to the stricken districts. Four destroyers with relief troops have also been sent to the scene of the earthquake. Thousands of people in the picture palaces at Osaka and Kobe ran out into the streets when the earthquake occurred, fearing a great catastrophe, and a number were injured in the crushes that took place.

A telegram from Osaka says that no serious damage has been done at Kobe. The Osaka Waterworks have damaged, and two spinning mills are reported to have collapsed near Osaka, killing or injuring several people.—(Reuter.)

COMMUNICATIONS CRIPPLED.

TOKIO, Tuesday.

Despatches which are now trickling in over the crippled telephone and telegraph lines indicate that the casualties in yesterday's earthquake in Central Japan in dead and injured may reach 5,000. The figure, however, is largely guesswork, and the Japanese Home Office assert that, as far as is known, only forty persons have been killed and sixty-seven injured.

The newspaper *Hochi Shimbun*, at Kyoto, publishes a report from the Prefect of Police, in which it is stated that there were 1,000 casualties at Mineyama and four neighbouring villages, which were destroyed. The only death among foreigners is the reported drowning at Kobe of an American woman passenger on the tourist steamer California. Six other passengers were injured. A number of army aeroplanes have gone to the Province of Tango from Kyoto to investigate the damage in this district, which was the hardest hit. The region is not heavily populated, but is studded with small villages, the inhabitants of which are employed in the production of silk. The Stock Exchanges and also the exchange rates are apparently little affected to-day, thus indicating the belief that the damage done by the earthquake has not been great economically.

VILLAGES AFIRE.

According to the Osaka Correspondent of the Mainichi *Shimbun*, aeroplanes with photographers that flew over the Tango district to-day saw a great deal of smoke, indicating that a number of villages had caught fire. Ant-like swarms of refugees could be seen walking along the railway track.

TOKIO, Tuesday.

The *Asahi* estimates that at least 1,000 people have been killed at Mineyama, a town with a population of over 5,000, that has been virtually destroyed by the earthquake and the fires that followed. From Miyazu, the relief headquarters, it is reported that half the population of Mineyama have been either killed or injured. Hundreds of residents of Miyazu sought refuge in boats on the sea and others fled to the open country. Between twenty and thirty apparently devastated villages have been sighted from an aeroplane that is visiting the stricken regions.—(Reuter.)

TOKIO, Tuesday Night.

The various reports of casualties and damages are still very speculative owing to the interruption of communications, and it may be days before accurate figures are obtainable. The shock was first horizontal and then perpendicular, and apparently extended over a wider tract than usual. Casualties have, to a large extent, been occasioned by fires, collapsing houses and falling tiles. Most people in Tokio felt the shock, but it did not appear to be of great consequence, and its seriousness was not realised until this morning.—(Reuter.)

NEWS IN LONDON.

Reuter's Agency learns that the first official reports from Tokyo to the Japanese Embassy in London regarding yesterday's earthquake state that the earthquake occurred at 6.28 p.m., in the district of Tango Kyoto Prefecture. The part of the district where the shocks were severest was that known as the Yosa

(Continued at foot of next Column.)

LIMITATION OF ARMAMENTS.

NEW PROPOSAL BY MR. COOLIDGE.

CONFERENCE OF THREE POWERS.

WASHINGTON, Tuesday.

The United States has definitely proposed to Great Britain and Japan that a three-Power naval limited conference shall meet at Geneva not earlier than June 1st.

In the event of the acceptance of this proposal by the Governments of London and Tokio, which have not yet replied, France and Italy will probably be asked to send representatives to the conference as observers.

The new invitation contains, it is understood, no definite formula for fixing the maximum tonnage limitations upon cruisers, destroyers and submarines. The purpose of the proposed conference at Geneva will be to explore the possibilities of arriving at an understanding as regards these tonnage limitations that could be accepted, particularly by Great Britain as a European Power, in view of the non-participation by France and Italy in the agreement.

QUESTION OF REVIEW.

The United States Government, it is explained here, recognises that such limitation of construction as it hopes will be reached cannot but be subject to periodical review by the three Governments in the light of the building programmes for similar types of ships which may be undertaken by any Government not party to the agreement. It is believed in Washington, however, that satisfactory arrangements can, if necessary, be worked out at Geneva for the annual reconsideration of the maximum tonnage limitation in any class of auxiliary ship.

It was disclosed at the White House that President Coolidge regards the tentative advices so far received as promising success for his three-Power scheme. He believes that a five-Power scheme would have been preferable for the practical results to be expected; but, if that is impossible, he is anxious to do the next best thing.—(Reuter.)

NEW BILL TO-DAY.

SHANNON ELECTRICITY SUPPLY.

FROM OUR POLITICAL CORRESPONDENT.

Expected almost daily since the House reassembled after the Christmas holidays, the Shannon Electricity Supply Bill is now ready for submission to the Dail.

The measure is due for introduction by Mr. McGilligan to-day, and the Minister's intention is to have the second reading debate taken on next Monday. Few bills have given the Parliamentary draughtsman as much trouble, or have demanded the same amount of time and attention as Mr. McGilligan has devoted to the new bill. Not the lightest end of the Minister's task remains, but I gather from him that he hopes to have the measure passed through all its stages in the Dail before Easter.

Although a heavy technical bill in part, the general principle of it, I am told, will be easily understood when the measure has been read a first time and the text published. The Minister is anxious to have the second reading debate concluded before St. Patrick's Day, and the remaining stages disposed of in time to enable the bill to reach the Senate about the first week of April.

THE LIQUOR BILL.

Both Houses will be sitting this afternoon. For the Dail the principal business is consideration of the remaining amendments to the Liquor Bill. Of the ninety-five amendments tabled, roughly seventy have been disposed of, leaving the House yet another couple of hours' work before the Committee stage is concluded. To ensure this desirable consummation this evening the President will ask the House to sit for the second time this week until 10.30 p.m., by which extension it is further hoped that the Chamber may be enabled to begin consideration of the Committee stage of the Land Bill.

Since Wednesday last Mr. Johnson, the leader of the Labour Party, has been conspicuous by his absence from the proceedings of the House. It is worthy of note that until Wednesday last Mr. Johnson never missed a single sitting since the Parliament assembled in 1923. For a considerable time past, however, his health has been a matter of grave concern to the National Executive of the Labour Party and to his colleagues in the Dail. His unremitting attention to his duties has resulted in a condition of strain which has now been aggravated by an attack—fortunately not in itself very serious—of influenza. The National Executive of the Labour Party, in order to avoid the possibility of his complete breakdown, last week insisted on Mr. Johnson's relinquishing all his duties, and he has reluctantly consented to take a well-earned holiday.

FLEET MANŒUVRES.

GIBRALTAR, Tuesday.

The bulk of the Mediterranean Fleet put to sea to-day. It was preceded yesterday by the battleship Royal Sovereign and the cruisers Ceres and Concord. The Atlantic Fleet, with Revenge and Centaur, and the fifth destroyer flotilla, sailed yesterday. Both the Fleets are expected to reassemble here on March 11 for the conclusion of the combined exercises.—(Reuter.)

(Continued from preceding Column.)

Peninsula. Situated in or near that peninsula are the towns of Ineyema, Iwatate, Kaizu and Amino, the populations ranging from 4,111 to 5,836 persons. These towns suffered worst from the shocks, which caused many of the houses to collapse. Fires afterwards broke out, resulting in a number of casualties and some material damage. This district of Tango adjoins that of Tajima, the scene of the earthquake in May, 1925; but, in comparison with that disaster, the damage inflicted by yesterday's shock is small. It is added that the towns and villages affected are all small, so that the effect on the country's economic position is comparatively unappreciable. Slight shocks were also experienced in the province of Osaka and the City of Kobe.

THE "IRISH TIMES" MAP.

The districts affected by the earthquake are clearly shown on the *Irish Times* Map of China and Japan, copies of which may be had at the *Irish Times* office and at Messrs. Eason and Sons' bookstalls.

LATE NEWS.

UNITED STATES AND NICARAGUA.

SENOR DIAZ'S FORCES CONFIDENT.

The Times Washington Correspondent telegraphed yesterday:—Reports continue to reach the State Department from the United States Minister to Nicaragua in regard to the results of the mission which visited the headquarters of the Liberal Commander, General Moncada, but they leave the issue of peace still confused. Coincidentally, there is word of renewed and confident activity on the part of the forces of Senor Adolfo Diaz, which is susceptible only of one interpretation—that the confidence of Senor Diaz in the support of the United States has been renewed.

Careful inquiries—not, it should be said, at the State Department—lead to the conclusion that, if it were not for the occupation and the neutralising of numerous points by United States Marines, Dr. Sacasa, General Moncada, and their supporters, could in a very short time push Senor Diaz from power. They will not be allowed to do so; for a complete Liberal victory is first among the things which the Coolidge Administration will not consider.

THREE QUESTIONS.

The questions of immediate importance are—firstly, whether they can or will be allowed to make even moderately favourable terms; secondly, whether, failing any terms, they may continue fighting, notwithstanding the danger of an open clash with United States troops, and the certain disaster that would follow; and, thirdly, what is the nature of the relationship which, in one or other case, is being prepared between the United States and Nicaragua, and, by extension, with Central America as a whole. In any case, concludes the Correspondent, it is not so much the fortunes of Dr. Sacasa, General Moncada, and their nondescript battalions which are at stake to-day, as the issue of complete and unfettered dominance by the United States in Central America.

RUSH OF COMPRESSED AIR.

TORPEDO TESTER HURLED AGAINST WALL.

When testing a torpedo yesterday at Whitehead's Torpedo Works, Weymouth, Richard Terry, living at Clearmount road, Weymouth, was unscrewing the cap of the air chamber, unaware that it was charged with the compressed air which drives the torpedo. The cap flew off, and the sudden rush of air hurled Terry against the workshop wall. Mechanics ran to his assistance, and Terry was removed on an ambulance to the hospital, where it was found that his legs and one of his arms were broken. He did not lose consciousness, and last night was reported to be progressing favourably.

MOTORING ACCIDENT.

ANTRIM MANSLAUGHTER CHARGE.

At the County Antrim Assizes yesterday, before the Lord Chief Justice, Mr. J. C. Davison, K.C., for the Crown, referred to the case in which Major Reuben W. Allen was charged with manslaughter in connection with a motor accident at Killagan on November 6 last, and asked for an adjournment till next Assizes. Major Allen, he said, was out on a continuing bail.

Mr. Murphy, K.C., with whom was Mr. Lowry, K.C., and Mr. Marriman, B.L., for the accused man, said that under the circumstances he could not oppose the application, but it was only right that he should say that Major Allen was anxious to have the case disposed of as soon as possible. There was also a civil action in the case.

The case then stood adjourned.

CONVEYANCE OF EGGS BY POST.

IMPORTANCE OF PACKING.

At this season of the year considerable quantities of eggs are sent through the post, and many of the packages are found in the course of conveyance to have been inadequately packed, with the result that not only are the eggs broken, but damage, for which the sender of the eggs is liable, is caused to the contents of other parcels. The Irish Free State Minister for Posts and Telegraphs, therefore, considers it necessary to draw the attention of the public to the method of packing which has been found by experience to afford the best protection. A wooden or other rigid box, with suitable partitions and a well-fitting lid, should be used. Each egg should be wrapped separately in paper, or other soft material, and placed on end in a separate partition, and the vacant spaces should be filled with paper, or some such material as cotton waste. The cover of the parcel should be conspicuously marked "Eggs."

FUTURE OF LICENSED TRADE.

PROTECTION ASSOCIATION'S PRIVATE MEETING.

A special general meeting of the Licensed Grocers' and Vintners' Protection Association was held yesterday afternoon in the concert hall of the Catholic Club, Upper Sackville street, Dublin, to consider a matter affecting the whole future of the trade in this area.

The meeting was private, and when our representative sought some information as to the matter that engaged the attention of the meeting, he was told that nothing of it was to be published.

100-YEAR-OLD EGGS.

INGREDIENTS OF A CHINESE BANQUET.

The following menu of a banquet in China was given by Mr. A. Peters, past president of the Sheffield Rotary Club, when addressing the Nottingham Rotarians yesterday:—"A thousand year old eggs; mussels in custard; sluga and seaweed; sharks' fins; ducks' giblets, and bamboo sprouts."

Regarding the eggs, Mr. Peters said that they might have been only 100, 50, or 10 years old, but that was their title, and they were very black. Eating bamboo sprouts was like chewing a walking stick.

FREE STATE LIQUOR BILL.

PROTEST AGAINST CHANGES.

At the monthly meeting of Dublin, Glendalough and Kildare Temperance Association the following resolution was passed: "We, the Committee of the Dublin, Glendalough and Kildare Temperance Association, deplore the alterations which are proposed to be made in the Intoxicating Liquor Bill, so far as they weaken its instinctive provisions; and we consider that, if it is proposed to make any further changes of the same nature, it will be the duty of temperance workers to do their best to prevent the bill from becoming law."

ROSCREA Y.M.C.A.

At a public meeting held in the Roscrea Y.M.C.A. on the 3rd inst., the following resolution was passed unanimously:—"That this meeting heartily welcomes the Liquor Bill now before the Dail, and expresses the earnest hope that there may be no weakening in its terms."

PRINCE HENRY.

Prince Henry hunted with the Cottesmore Hounds yesterday from Tilton, afterwards returning to Melton Mowbray.

FRANCE'S WAR DEBTS.

STATEMENT BY M. POINCARE.

AURIOL DEBATE POSTPONED

ON QUESTION OF CONFIDENCE.

FROM REUTER'S CORRESPONDENT.

PARIS, Tuesday.

M. Poincaré, having made the matter one of confidence, the Chamber this evening, by 350 votes to 180, agreed to postpone the debate on the motion introduced by M. Vincent Auriol, relating to the debt agreement with the United States and with Great Britain.

In moving his resolution, M. Vincent Auriol demanded its immediate discussion. He declared that the Chamber, if it followed the Government, would by its attitude be approving provisional agreements not yet ratified regarding inter-Allied debt agreements, which, he alleged, exacted a heavy and terrible sacrifice of France.

Addressing the Chamber, M. Poincaré said that the Government regarded it as inopportune to discuss the motion. All the necessary explanations had been furnished by the Government to the Committee, which had approved them. He would say once more that provisional agreements did not in any way affect the rights of Parliament. There still remained the entire possibility for Government and Parliament to study the amount of the debts and the methods of payment. France was incapable of disowning her debts. She had never disowned them. She would pay them to the best of her ability.

THE PREFERABLE COURSE.

Among the possible solutions, that of temporary agreements left the rights of creditors and debtors intact, and was preferable. France to-day could pay six million sterling to Great Britain and ten million dollars to the United States by her financial position, and without danger for the Treasury.

It would be dangerous at present to open a debate, the only object of which would be to permit certain people to carry on a political, and even electoral, activity, which would unintentionally do harm to the financial and political interests of France. He concluded by asking the Chamber for its entire and cordial confidence, which would enable him to continue his financial work.

There were cheers on the Right and Centre, and on some of the Left benches.

SHANNON SCHEME DEVELOPMENT.

KILMAINHAM JAIL TAKEN OVER BY CONTRACTORS.

Kilmainham Jail, which has figured so prominently in Irish history and has been virtually derelict since the close of the recent troubled period, has been taken over by the Shannon Power Scheme contractors, and is now occupied by a number of German engineers. It is also used as a store.

In the meanwhile, signs of the rapid development of the Shannon scheme are to be seen in several counties, including County Dublin. Lines of girders for carrying power cables are being put up, the first of which will bring power to Waterford from Dublin. The Urbs Intacta, which abandoned its own civic electrical power scheme, is to be supplied temporarily from the Dublin Corporation's plant, and also, it is understood, from the best factory at Carlow.

THE ABBEY THEATRE.

"THE SHADOW OF A GUNMAN."

The Abbey Theatre, Dublin, was crowded to the doors last night, when Sean O'Casey's "The Shadow of a Gunman" was again played.

As Seumas Shields, the pedlar of the slums, Mr. F. J. McCormick was a great success. Arthur Shields was a convincing figure as Donal Davoren, "The Poet and Poitreon," who was only the shadow of a gunman. Maureen Delany, in the character of Mrs. Grigson, gave a very impressive piece of acting, and as her drunken husband Michael J. Dolan was true to life.

For the comparatively short time that she was on the stage, Shelah Richards (Minnie Powell) was excellent. The acting of the other members of the cast—Christine Hayden (Mrs. Henderson), Gabriel J. Fallon (Mr. Gallagher), M. J. Dolan (Tommy Owens), Eric Gorman (Mr. Mulligan), and J. Stephenson (an "Auxiliary")—left nothing to be desired.

"The Rising of the Moon" was a very effective curtain-raiser, with Peter Nolan as the Sergeant and Michael J. Dolan in the role of the ballad singer.

SUPPORT FOR LIQUOR BILL.

CASTLEBAR TEMPERANCE ASSOCIATION.

At a meeting of the Castlebar Pioneer Total Abstinence Association, held in the Pioneer Hall, Castlebar, the Rev. G. J. Prendergast, C.C., Spiritual Director, presiding, a resolution was passed congratulating Mr. O'Higgins, Minister for Justice, on his efforts on behalf of temperance, and congratulating those who voted for the bill.

MINERAL WATER TRADE.

CALL FOR ABOLITION OF TAX.

A meeting of the Dundalk Mineral Water Manufacturers' Association called on the Government to abolish the tax on mineral waters; to have the duty on the essences used in their manufacture reduced to the same rate as that paid by manufacturing chemists; and to abolish the import duty on mineral water bottles until such time as the Irish bottle manufacturers are in a position to supply the trade with suitable bottles.

TO-DAY'S INDEX.

	Page.
LEADING ARTICLES.	
Europe's Armaments	6
Farming, Old and New	6
"Tipping" the Law	6
Fashions	6
GENERAL:	
"A Relic of Feudalism"	5
Antrim Assizes Opened	5
Belfast Bull and Boar Show	5
Britain's Policy of Peace	7
Broadcasting Programme	8
Derry Fair Opens	5
Dublin Port and Docks Board	7
France's War Debts	7
Limitation of Armaments	7
Liquor Bill Debate	5
Murder Trial	5
Royal Ulster Show	11
Taxation and Expenditure	7
Teachers' Reply to Minister	8
U.S. Markets	8
Woman and Her Home	9

"A RELIC OF FEUDALISM."

CONVOCATION AND HONORARY DEGREES.

MR. JOHN McCORMACK AND MR. HENRY FORD.

A meeting of Convocation of the National University of Ireland was held in University College, Dublin, yesterday afternoon, Professor Clery presiding.

A resolution was passed, requesting the Senate to change the number of members necessary for a quorum at convocation meetings from 40 to 30.

Dr. M. Waldron, LL.D., proposed "That in recognition of his services to art this meeting of convocation respectfully recommends to the Senate for special academic honour and distinction the name of Mr. John McCormack, the tenor singer." Mr. McCormack, he said, was the most famous and most internationally famous Irishman of this generation. He had brightened the lives and gladdened the hearts of countless thousands the world over, and added fresh lustre to the name of Irishmen. His motion was primarily intended to pay a tribute to art, and particularly to that branch of art of which Mr. McCormack was such a brilliant exponent.

Mr. Fitzpatrick seconded.

Dr. Flood opposed the motion, on the ground that it proposed a course contrary to the definite and regular procedure laid down for such business of the University. It suggested an alternative to the ordinary procedure which was at least doubtful, because it would establish the very undesirable precedent of discussing in public meeting the merits and demerits of any person on whom it was proposed to confer an honorary degree.

RELIC OF FEUDALISM.

Miss Agnes O'Farrelly pointed out that the next item on the agenda was the consideration of a motion recommending the Senate to discontinue the practice of conferring honorary degrees. The two motions were contradictory, and she proposed that that of Dr. Waldron be not put to the vote.

Her proposal was carried by a large majority, with the effect that the motion stood adjourned indefinitely.

Mr. Denis H. O'Connor then proposed "that Convocation recommends the Senate to discontinue the practice of conferring honorary degrees. In support, he said that in most cases where honorary degrees were conferred the universities really demeaned themselves. Theirs, as a new university, should never have continued that practice of the older universities, which was a relic of feudalism. Recently the National University had placed itself in an awkward position in connection with the proposal to confer an honorary degree on Mr. Ford. Although he was a good business man, and appreciating the necessity for attending to correspondence, Mr. Ford did not think it worth his while to communicate to the University his willingness or unwillingness to accept the degree. In other words, he spurned the honour and showed his opinion of those honorary degrees. The honorary degree had developed into a farce, kept up only by the older universities. Even the other farce of conferring the freedom of municipalities was gradually dying out.

There followed a long tangled discussion, in the course of which several amendments were proposed and points of order raised. Referring to one of the amendments, Miss O'Farrelly remarked that, from the point of view of securing a quorum at the meetings of Convocation, the proposal to discuss the merits and demerits of candidates for honorary degrees would be desirable, but otherwise it was most objectionable.

Eventually the motion was declared lost, on which Mr. O'Connor said that he protested against the procedure adopted by the Chairman.

"A COLD-BLOODED SHYLOCK."

MAGISTRATE AND BELFAST TAILOR.

"Since I took over the duties as a public servant enforcing these social codes, I have dealt with 47,000 employers, and I cannot recollect a single case in which there are so many aggravated features as in the present one, and one which justifies clearly the importance of these Acts of Parliament."

This statement was made by Mr. W. J. M'Caughey, Deputy Chief Inspector, at the close of a case against Louis Morris, tailor, Clifton street, Belfast, in the City Summons Court on Monday, in which seven summonses were issued against the defendant for breaches of Factory Acts, the Trade Board Act, the Truck Act, and the Insurance Acts.

"We regard this as a serious case," said the magistrate, Mr. Moriarty, in announcing the decision of the Bench. "My view is that he is a cold-blooded Shylock. He has treated this girl in a barbarous way, and we will mark our sense of disapproval by the fines we impose."

THE FINES.

Defendant was then fined £5 for failing to pay wages to a worker, Kathleen Reynolds, at not less than the minimum rate fixed by the Retail Bespoke Tailoring Trade Board; £5 for making to Kathleen Reynolds a payment declared by the Truck Act to be illegal, inasmuch as part of the amount of wages earned and payable to her was paid to her otherwise than in the current coin of the realm.

He was also fined £1 in each of the following offences:—Failing to have affixed in his workshop the prescribed abstract of the Factory and Workshops Acts; failing to post up and keep posted up a copy of the notice setting out the minimum rates and wages fixed for female workers by the Retail Bespoke Tailoring Trade Board; failing to keep such records of time worked and of wages paid as were necessary to show that the provisions of the Trade Boards Act (Northern Ireland), 1923, were being complied with; failing to stamp the health insurance card of Kathleen Reynolds; and failing to stamp the unemployment insurance book of Kathleen Reynolds. He was also ordered to pay up the back wages due to Kathleen Reynolds.

£1 FOR 94 HOURS WORK.

Mr. M'Caughey said that during the whole time Kathleen Reynolds was in the defendant's employment as a machinist she had worked 94 hours 10 minutes, and received 20s., or at the rate of 2.55 pence per hour, whereas she should have received 8½d. per hour, or a total of £3 6s. 8d., unpaid wages being £2 6s. 8d. It was also found that during the time she was employed with the defendant no insurance was paid for her, and during subsequent investigation the other offences were discovered.

William J. Leeman, a trade union official, said that the girl was a high-class machinist.

Defendant gave evidence, and in cross-examination said that he was registered as a money-lender.

The Court ruled as stated.

Useful Diagrams For Wireless Workers.
See the Wireless Page of the Weekly Irish Times TO-DAY.

THE MARCONI COMPANY'S AFFAIRS.

MEETING OF IRISH SHAREHOLDERS.

A meeting of Irish shareholders of Marconi's Wireless Telegraph Company was held last night in the Central Hotel, Exchequer street, Dublin, to hear the report of Dr. Lonzan Sherlock and Dr. J. O'Beirn, who were the Irish representatives at the conference which was held recently in London, and to take steps to organise the Irish shareholders as to proxy votes for the annual meeting of the company. There was a very large attendance of shareholders.

At the conclusion of the meeting, which was not open to the Press, a report was given to the Press representatives by Dr. Sherlock, which stated that the meeting represented 78,000 shares in the company. Dr. Sherlock explained that the shareholders had to consider the propositions propounded by Sir Gilbert Garnsey as against the financial views of Mr. Morgan and Mr. Nordon. No sensible person could oppose the suggestions of Sir Gilbert Garnsey.

With regard to the reconstruction of the board, Dr. Sherlock said that Mr. Nordon stood for Lord St. Davids as Chairman, with Mr. Nordon himself, Sir John Wallinger and Sir Frank Meyer as the other members of the board. The Irish representatives supported Lord Inverforth as chairman, with Sir Frederick Sykes, M.P.; Sir Charles Barry, M.P.; Mr. P. R. Balfour and Lord Wemyss.

THE COMPANY'S INTERESTS.

Dr. Sherlock went on to say that Lord Inverforth was senior partner in the firm of Andrew Weir and Co., ship owners, and a director of Lloyds Bank, Ltd. He was chairman of the Liquidation and Disposals Commission until 1921, and was a man of immense commercial and financial experience, with great organising capacity. Sir Frederick Sykes was chairman of the Government Broadcasting Committee since 1923, a director of the Underground Electric Railways Company, and of the Anglo-Argentine Tramways. Sir Charles Barry was in a big way of business in Dundee as a ship owner and merchant and a member of the Advisory Council to the General Post Office. Mr. Balfour was a director of the Guardian Assurance Company, the British Bank of South Africa, and the London Committee of the Bank of Montreal. Lord Wemyss was Controller of Wool Supplies under the War Department, and organiser, purchaser, and distributor of British and Colonial wool clips.

Dr. Sherlock stated that the shareholders could be confident that these men could be relied upon to take the sensible and business-like road on every occasion. They could be relied upon because they had, apart from anything else, their own reputations at stake.

As to Mr. Nordon's suggested directors, Lord St. Davids was unquestionably occupied a big position in finance and commerce, but, being a director of eighteen companies, and chairman, it was said, of ten he could not possibly give the necessary time to look after the company's interests as Chairman. Mr. Nordon, in addition, kept an eye upon any subsidiary companies connected with the Marconi Company.

THE PROXY FORMS.

Dr. Sherlock also reported that Dr. O'Beirne addressed the meeting, and explained the organisation work that had been done in Galway, Mayo, Clare, and Roscommon. He pointed out that shareholders should at once sign the proxy forms upon which Senatore Marconi's name appeared along with the name of Mr. Kellaway, Mr. J. J. O'Malley, F.R.C.S., and Major Attlee. He laid stress on the fact that these proxy forms not only must be signed, but the signature must be witnessed, and must be posted at once to Marconi House, London, otherwise they might be either illegal or late.

The following resolution was proposed by Sir Simon Maddock, seconded by Mr. W. Moffat Wilson, Dublin, and supported by Mr. John O'Toole, Limerick; Mr. Lett Fetherstonhaugh, solicitor; Mr. James J. Kelly, Mr. M. A. McNamara, Mr. Purdie, Mr. G. S. Lambert, solicitor; Mr. Molloy, solicitor, and adopted unanimously:—

"We hereby agree to forward our proxies for the annual meeting to Senatore Marconi in the belief that, by doing so, we are protecting our own interests as shareholders; and we request the shareholders generally to adopt a similar attitude, and to forward at once their proxy forms, signed and witnessed, to Senatore Marconi. We particularly appeal to Irish shareholders to show a united front on this question and demonstrate their strength. We approve of the formation of a strong Irish Shareholders' Association to watch carefully the interests of the company, to assist it by every means in our power, and to secure that the management in the future shall be worked on sound business lines."

NO NEW ISSUE OF CAPITAL CONTEMPLATED.

Marconi's Wireless Telegraph Company yesterday issued the following statement:—"Some misapprehension seems to exist as to the effect of the extraordinary resolution to be moved at the general meeting on Tuesday, which provides that on the reduction of capital taking effect the capital of the company will be increased to its former amount of £4,000,000 by the creation of 3,250,000 new shares at 10s. each. It is being assumed by certain shareholders that this resolution means that the company now intend to make a new issue of shares. There is no such intention. The reason this resolution is being moved is that, if the development of the company's business should in the future require any fresh issue of capital, the company will then be in a position to make such an issue without payment of duty, seeing that the new capital will have been created simultaneously with the proposed reduction. Were this resolution not carried, and at some time in the future the company found it necessary to create and issue further capital, duty would have to be paid to the Government. It should also be stated that if at any future time a new issue is necessary, the offer will be made to the existing shareholders."

INFLUENTIAL SHAREHOLDERS SUPPORT THE BOARD.

The directors of Marconi's Wireless Telegraph Co., Ltd., have received the following letter, signed by the Right Hon. the Earl of Leicester, G.C.V.O., C.M.G.; Sir William Plender, Bart., G.B.E., J.P.; Sir Robert Kindersley, G.B.E., K.B.E.; Major the Hon. Charles White, and Dr. E. Ofenheim. These gentlemen hold between them over 20,000 shares in the company:—

"London, 8th March, 1927.

"To the Shareholders, Marconi's Wireless Telegraph Co., Ltd.

"We, as shareholders in this company, have received, in common with all other shareholders, a copy of the company's audited balance sheet as at 31st December, 1925, and the directors' report, together with the report of the English shareholders' sub-committee, dated the 4th inst., and of the reply of the directors to such report, dated the 5th inst.

"After a careful consideration of the proposals put forward by the directors following the recommendations of the investigating accountants and of the requirements of the English shareholders' sub-committee, we unhesitatingly advise the acceptance by the shareholders of the directors' proposals.

"We believe that the best interests of all the shareholders will be served by their adoption of the course we recommend, and we strongly urge upon them the advisability of sending their proxies to the directors if they cannot attend the annual general meeting on the 15th instant."

ALEXANDRA COLLEGE.

HERMIONE LECTURES.

The annual course of lectures on art will be delivered at Alexandra College, Dublin, next week, on the afternoons of Monday, Tuesday, Wednesday and Friday, when Mr. Hubert Wellington will lecture on "The Last Sixty Years of Painting in France and England." The lectures will be illustrated by lantern slides.

FIRE IN DUNDRUM.

Yesterday afternoon the Rathmines Fire Brigade attended a fire at Windy Arbour, Dundrum, that had broken out in a corrugated iron store, the property of Mr. James Burke. The blaze was extinguished with first-aid appliances, but the contents of the store, which consisted of petrol and some oil in barrels, were destroyed.

Insurances at low rates with Phœnix Assurance Co., Ltd., 10-12 Trinity street, Dublin.—H. H. Bolton, Manager. Agents everywhere. —(Advt.)

DERRY FEIS OPENS.

COMMUNITY SINGING A FEATURE.

JUDGE AND BOYS' VOICES.

The Derry Feis, now in its twenty-seventh year, opened in the Guildhall and the Minor Hall yesterday, when large numbers of people were present to hear the competitors. In the aggregate the entries compare very favourably with previous years.

A feature of the Feis this year will be community singing, which is being introduced for the first time. It will take place on the concluding day of the Feis, and the conductor will be Mr. Geoffrey Garrod, headmaster of the Belfast Royal Academical Institution, who will also sing a series of folk-songs.

The juvenile competitions, as usual, brought out a large entry, twenty competing for the junior piano. For the intermediate violin the competitors numbered twelve, and there are thirteen entrants for the intermediate piano; while the senior violin has produced thirteen. For the soprano solo there are fourteen entries, and for the mezzo-soprano ten. The song and chorus competitions have brought out good entries, and for the folk-song competition there are ten entries.

The adjudicators are Mr. Charlton Palmer, Mus. Doc., Oxon., F.R.C.O., organist and master of the choristers, Canterbury Cathedral; Mr. Basil Johnson, late organist and precentor of Eton College; and Mr. Wynn Reeves, A.R.C.M., L.R.A.M., leader of the Opera, Covent Garden, and late conductor of the Beecham Opera Company, and principal violin, Russian Ballet. The official accompanist is Miss Louie Barnes, L.R.A.M., Ballycastle.

BOYS' TWO VOICES.

Yesterday's results were as follows:—

Girls' Solo.—For girls over 12 and under 16 years of age. Test Piece (any key)—"An Old Carol" (Roger Quilter)—1, Mary Wilkinson, Buncrana, 91; 2, Ella M'Crea, Derry, 88; 3, Kathleen Wilson, Limavady, 87.

Boys' Solo.—Test Piece (in any key)—(a) "Curfew Bells" (arr. R. M'Leod)—(b) "Dutch Sailor Song" (arr. R. M'Leod)—1, Willie Browne, Derry, 85; 2, Bertie Logan, Buncrana, 80; 3, Felix Quinn, Strabane, 79.

Sight Reading for School and Juvenile Choirs—1, O'Gilbey Choir, Limavady.

Song, with Chorus, for Boy Scouts and Cubs, for Brigadier-General Ambrose Ricardo Memorial Medallion, was won by Mr. Osborne's 5th Derry Boy Scouts' Choir, who sang "What shall we do with the drunken Sailor."

Junior Violin Solo, for children under 14—1, Irene McVeigh, Derry, 90; 2, Margaret Black, Derry, 85; 3, Jack Cradden, 78.

Large National School Choirs—1, Derry Boys' School, 88; 2, Derry Cathedral Boys' Choir, 86.

Song, with Chorus, for boys and girls under 13—1, Rossdowney Junior Choir (No. 2), 82; 2, Rossdowney Junior Choir (No. 1), 80; 3, Sion Mill's Girl Guides' and Brownies, 70.

Song, with Chorus, for children 13 to 18 years—1, Miss Speer's Choir, Limavady, 86; 2, Rossdowney Senior Choir, Derry, who sang "Old John Braddlewum," 80.

Ten choirs competed for the prize offered for the choir singing the best round in connection with this competition—Won by Miss Speer's O'Gilbey Girl Guides, Limavady, who got 95 marks.

Four competed in the Senior Action Song competition, which was open to children under 16—1, Miss Hunt's Londonderry High School (No. 2), who sang "The Flower-Seller's Song," 89; 2, Miss Hunt's Londonderry High School Choir (No. 1), 86.

Dr. Palmer remarked that he was so delighted with the performance of the third choir that he would give them a special prize himself. This was Miss Christie's First Derry School Choir, who sang "The Gipsies," and got 87 marks. He added that these were not action, but dancing, songs, but the performances were delightful.

INCOME TAX.

CALL FOR DRASTIC REDUCTION.

At a meeting of the Executive Committee of the Dublin Citizens' Association (Incorporated) the excessive burden imposed on the community by the present rate of income tax was discussed, and they decided that the state of the times demanded a drastic reduction.

The corporation profits tax was also considered, and a former suggestion of the Committee was adopted: that there was now no valid reason for its continuance, and they recommended its immediate abolition.

It was decided that the Committee should take steps for the purpose of placing their views on both matters before the Minister for Finance.

The proposed erection of a technical school at Marino by the Borough Commissioners was disapproved of, as the Committee were of opinion that the ratepayers should not be called upon to shoulder the cost of the project, at least pending the conclusions arrived at by the Commission now inquiring into all matters touching technical education.

With reference to the suggested construction of an underground garage at the Custom House Dock, the Committee were unanimously of the opinion that there were serious objections to the project from a financial point of view, and that, in the meantime, sufficient accommodation over ground could be obtained at a tithe of the probable cost of such a scheme.

The Lord Mayor of London Mansion House Fund for the relief of the widows and dependents of the recent mining disaster amounts to £15,000. The Duke and Duchess of York have subscribed £25.

DUBLIN AND THE PROVINCES.

DUBLIN.

Concert at Soldiers' Club.—The popularity of the weekly concerts at the Soldiers' Club, College street, Dublin, was evidenced by the large crowd which patronised last night's performance, organised by Mrs. Mulcahy and Mrs. Reddin. The following artists contributed to the programme:—Dr. Kerry Reddin, Mr. Pat Hayden, Mr. Gerrard O'Lochlain, Mr. Sean O'Beirne, Miss Byrne, Mrs. J. V. Joyce, Sergeant M. A. O'Farrell, G.H.Q., and Private F. Timmony.

PASSENGERS BY B. AND I. LINE, VIA LIVERPOOL.

ARRIVALS:—T. O'Kelly, G. W. Richards, J. Condon, Lewis Whyte, W. E. Shaw, J. Piggott, W. H. Thompson, T. Jameson, J. H. Rawlinson, R. R. Wilson, F. Barbour, R. Kennedy.

DEPARTURES:—T. Chamberlain, H. Turner, T. Best, Miss Gaisford St. Lawrence, T. R. Garvey, J. Byrne, T. Gannon, J. Gahan, D. Barry, F. Barbour, T. Goodman, D. Clarke, the Rev. P. Troy.

LEINSTER.

Turnips 8d. per Cwt.—Turnips are being sold at Thomastown market at 8d. per cwt., the lowest price since 1913.

Pig Prices.—At Bennetsbridge pig market yesterday fat pigs fetched 85s. per cwt. There was an average supply on offer.

Castlecomer Credit Society.—At the annual general meeting of the Castlecomer Agricultural Credit Society the following officers and committee were re-elected for the coming year—Chairman, Capt. R. N. Prior Wandesforde; Vice-Chairman, the Rev. C. J. McNamara, P.P. Committee—Messrs. Goggin, Drenan, Thomas, Denis O'Carroll, James Mulhall, William Bradley, and Patrick Coady. The statement of accounts showed that £2,315 were lent to members, and that the reserve fund stood at £192.

Cattle Thief Sentenced.—At Birr Circuit Court yesterday, Peter Carroll, Derrinlough, Birr, who pleaded guilty, was sentenced to thirteen calendar months' imprisonment, with hard labour, on a charge of stealing eight head of cattle, the property of Thomas Ryan, Derrinlough, and having them in his possession at Portumna fair on January 18 last. Judge Wakely said that cattle-stealing must stop, and, so far as he was concerned, it would stop. Of £38 5s. received by Carroll for the cattle £64 16s. was recovered by the Civic Guards.

CORK.

A New Canon.—The Bishop of Cork has appointed the Rev. R. J. Hodges, M.A., Rector of St. John's Free Church, Canon of Desmond, and Rural Dean of Cork Central, and Island in Ross Cathedral, in succession to the late Rev. Canon Pearson, of Kinsale. The new Canon is well known throughout Co. Cork. He was Rector of Youghal Parish for many years, and an honorary secretary of the Council of the Protestant Home of Incurables has done much to further the interests of that institution.

Indigent Roomkeepers' Society.—This old-established Society has done much to relieve the poverty-stricken in the City of Cork, its expenditure in three months being £200. The Society has issued an urgent appeal for increased support. Mr. W. C. Cooke, solicitor, South Mall, is its honorary treasurer, and the honorary secretary is the Rev. W. E. White, M.A.

Youghal Minister Goes North.—The Rev. C. H. Crookshank, Methodist Minister in Youghal, has accepted the invitation of the Lurgan Queen street Church to become its minister in June next. Mr. Crookshank, who came to Youghal from Limerick less than two years ago, is very popular with all classes of the community, and will be greatly missed. He is the editorial secretary of the Irish Methodist Conference.

Lent Lectures.—Much interest has been excited by the announcement of the Friday afternoon lectures which the Rev. C. V. Jourdan, D.D., Rector of St Mary's, Shandon, is to deliver in St. Fin Barre's Cathedral during Lent on "Leaders of the Reformation." Among the leaders to be dealt with are Wycliffe, Savonarola, Calvin, Cranmer, Parker, and some Irish Reformers.

A Loss to Irish Rugby.—Mr. John O. Jagoe, the well-known wing three-quarter of the University College football team, has been appointed to the staff of the Australian Petroleum Company, and sails next week to take up duty in Calcutta. Mr. Jagoe, who recently received valuable tokens of the esteem in which he is held by the Professors and his fellow-students in the University College, Cork, will be greatly missed in many ways, and not least in Rugby circles.

MUNSTER.

Nenagh Pig Market.—At Nenagh fortnightly pig market yesterday there was a large supply on offer, which met with a ready sale at 65s. per cwt., live weight.

Irrecoverable Rates.—It was reported at the monthly meeting of Carrick-on-Suir Urban Council that the uncollectable rates for this last financial year amounted to £735, being 17 per cent of the total rates in town demand.

The Late Most Rev. Dr. O'Sullivan.—The Month's Mind of the late Most Rev. Dr. O'Sullivan, Bishop of Kerry, took place in the Cathedral, Killarney, yesterday. Dr. Harty, Archbishop of Cashel, presided, and the other Prelates present were the Bishops of Cloyne, Killaloe, Cork, Waterford, and Ross. There were upwards of 100 clergy present.

NORTHERN IRELAND.

Price of Pork.—There was a slight reduction in the price of pork at Strabane market yesterday, when the best quality reached 93s. per cwt., a fall of 2s. per cwt. There were 66 dead pigs in market.

The Lights of Warrenpoint.—At the meeting of Warrenpoint Urban Council on last Monday night, it was decided to invite tenders for the lighting of the town by electric light.

Shipyard Accident.—Through some plates falling on him while working at Messrs. Harland and Wolff's yesterday morning, a plater, George Fell (69), of Rosewood street, was detained in the Royal Victoria Hospital, suffering from injuries to the foot.

Tramway Rate Collector.—Strabane Urban Council, on the motion of Mr. Smyth, J.P., seconded by Mr. Furey, appointed Mr. Fred. Browne, assistant in the Town Clerk's office, and brother of the Town Clerk, temporary rate collector. The Town Clerk said that the matter was urgent, for there was £2,700 to collect before March 31.

Cheaper Gas for Lisburn.—At the monthly meeting of the Lisburn Urban Council, the Gas Committee's recommendation that the price of gas be reduced by 1s. 6d. per 1,000 cubic feet from the end of the present quarter was adopted.

Strabane and White Lines.—Writing on the proposal of the Strabane Urban District Council to lay down white lines inside the area of their jurisdiction, the Northern Irish Minister of Home Affairs informed that body that they were advised that the proposed regulation could not be enforced unless there was a police constable on constant point duty, which was not practicable.

Linen Trade Prospects.—The proprietors of Messrs. Hale Martin's Spinning Mill, Dungannon, in the course of a letter to Dungannon Urban Council requesting the erection of more working-class dwellings, stated that there was every prospect of increased employment in the linen industry, and they had decided to work overtime in addition to the hours in the course of erection, additional dwellings were contemplated.

Northern Fisheries.—According to a return issued by the Northern Ministry of Commerce, the total quantity of fish landed on the Northern coasts during February was 1,574 cwt., valued at £1,669. For the corresponding month last year the figures were 1,242 and £1,468. In addition, shellfish to the value of £232 was landed, as against £82 last year, bringing the total value for February, 1926, to £1,901, an increase of £344 over last year.

Constable Killed.—At an inquest held at Kilkeel yesterday by Mr. R. S. Heron, Coroner for South Down, on Constable Thos. Price, of the Silent Valley R.U.C. force, who died in Kilkeel Hospital on last Sunday night from head injuries sustained in a motor cycling accident the previous night, the jury found that death was due to injuries to the brain.

Future of Carrickfergus Castle.—A discussion took place at the Carrickfergus Urban Council with reference to the proposed handing over of the castle to the Northern Government. A reply was received by the Clerk from the Ministry of Finance stating that, apart from the reports in the Press, he was not aware of any proposal that Carrickfergus Castle should be transferred to the Ministry for maintenance as an ancient monument. Should any such proposal be made he would be quite willing to receive any representations from the Council on the subject. For some years the castle, which is in an excellent state of preservation, was used by the military authorities for stores, but it was recently announced that they intended to give up occupation.

PEPYS AND NOAH'S ARK.

THE PRACTICE OF TEMPERANCE.

ARCHBISHOP HARTY'S PASTORAL LETTER.

The Lenten Pastoral Letter of the Most Rev. Dr. Harty, Archbishop of Cashel and Emly, was read in the churches of the Archdiocese yesterday.

His Grace refers to "many signs that prove that the Faith of our people at home is alive." One sign is the increased attention that is taken in the work of the Catholic Truth Society of Ireland, which is devoting itself to the exclusion of evil literature and to the spread of wholesome reading amongst the people.

Another sign of the influence of Catholic belief amongst the people is, says Dr. Harty, the gradual growth of public opinion against crime of every kind, and especially against wanton attacks on life and property. If the laws of God and man are not supported by healthy public opinion there will always be a festering sore in society. He appeals to the people of the Archdiocese to set their faces against crime of every description, to make it plain to the criminal classes that crime cannot be committed with impunity, to assist the authorities in discovering criminals, and generally to foster such a public opinion as will help to purify Irish life.

His Grace notes the great improvement in the practice of temperance in recent years. The time has come when self-respect as well as religious principle helps to make men sober, and when people generally regard drunkenness as a disgrace. It would be a great blessing if there were less drink at dances, if undesirable licensed premises were abolished, and if the *bona-fide* traffic were reduced to proper proportions. The bill now being promoted by the Government is a modest measure of reform. The curtailment of hours during which licensed premises are open, the much-needed reform of the *bona-fide* regulation, and, above all, the reduction of the number of licensed houses, are useful proposals which all lovers of temperance must welcome.

IRISH RAILWAY CLERKS.

FREE PASS RESTRICTIONS ON GREAT SOUTHERN.

At the annual meeting of the Irish Council of the Railway Clerks' Association, held in Dublin, the Treasurer submitted his report, which showed that the funds of the Council were the highest on record.

The Council dealt with resolutions protesting against the attempted restriction of free travelling facilities by the Great Southern Railways Company and the policy of declassifying positions without previous agreement with the Association. The Irish Secretary intimated that the threatened crisis on the Great Southern Railways arising out of the free pass restrictions was in abeyance for the moment, as the General Manager had agreed to reconsider the position after the returns for the first four months of the present year were available, upon which further negotiations would take place.

The Belfast branch intimated that it had invited the Association's 1928 annual conference to Belfast, or, alternatively, to Portrush. Pleasure was expressed at the fact that in the large amount of unemployment arising out of the great industrial upheaval in Great Britain last year, the Association had continued to pay generous benefits to the whole of its unemployed members right through, without having to touch a penny of its investments.

It was decided to call a special Irish conference of women clerks for the better organisation of these grades, and in order to deal with questions directly affecting them.

Officers for 1927 were appointed as follows:—Chairman, Mr. J. McCooke (Belfast); Secretary, Mr. J. J. O'Connor (Irish Railway Clearing House); Treasurer, Mr. J. E. Fitzpatrick (Dublin); Delegates to Trade Union Congress—Senator J. T. O'Farrell, Mr. E. O'Carroll (Dublin) and Mr. J. McCooke (Belfast).

Mr. J. McCooke (Belfast), Council Chairman, presided at the meeting.

THE HOMES OF AMERICA.

HOUSING CONDITIONS IN THE BIG CITIES.

"The Homes of America" was the subject of a lecture given under the auspices of the Bray Housing Council by the Rev. F. A. Gleeson, C.C. The Rev. E. J. McKee, LL.D., presided.

Father Gleeson said that Americans were for ever donating and endowing all sorts of institutions for the uplift of the people, and rich men vied with each other in pouring out their surplus wealth for the good of the community at large. There was a fine civic and national spirit abroad, and though they had not yet solved the housing question they were restlessly building homes and houses of every type. It was a young, lusty, full-blooded country, but, in spite of its dumped, mixed, many-coloured people, America was a well-knit, law-abiding and righteous country. They could not beat the true American citizen for respectful loyalty to the flag and law of his country. Educated and enlightened he wanted to devote all his energies to the good of his home and nation. The people who counted in America were the solid, silent, thinking men and women, born in good homes, and ever busy attending to their business, their homes and their families.

Philadelphia was called the city of homes, because, in proportion to its population, more people owned their houses that in any other city in the world. Before the war it was calculated that there were 300,000 home-owners. In Detroit, the home of the Ford automobile, the workers were splendidly housed, and Henry Ford gave his workmen every opportunity to build their own houses, and supplied the material at cost price.

He contrasted these conditions with Pittsburg, the centre of the steel industry, where a number of people still lived in tenements and slums, but even there they were making a great effort to accommodate the workers. In New York there were some apartment houses, which accommodated hundreds of families; yet each family had an absolutely separate and distinct home. There was a feverish building spirit in all the big cities, which were making a real effort to solve the housing problem.

In Bray, the Public Utility Society had erected eight houses, and it was to finish four others that they were making their final appeal that night for the sale of the last £1,000 of Loan Stock.

WHERE COHULLAN WENT FOR HIS BRIDE.

TRADITIONS OF SWORDS.

Lecturing on "History and Traditions of Swords," in the local Carnegie Library, under the County Library scheme, Mr. Frank Stephens, LL.D., said that it was to the district near Swords that Cohullan came when he was looking for his bride. After the Battle of Clontarf, the body of Brian Boru, on its way to the North, rested for a time at Swords. One of the earliest Christian settlements was found there. Swords had its famous cross, which was frequently used as a sanctuary by pursued persons in the past.

Having pleaded for the protection of ancient monuments, the lecturer mentioned that many of the records of the early Norman period in Ireland, the period in which Swords Castle was built and garrisoned, were destroyed in the Four Courts.

At the call of Mrs. Sheehy-Skeffington, a member of the County Council, Mr. Stephens was heartily thanked for his lecture. Mrs. Skeffington mentioned that there were twelve library buildings and twenty five centres in the county, and said that the number of centres would soon be very much increased.

LADIES' HOCKEY NOTES.

TWO INTERNATIONAL MATCHES.

QUEEN'S UNIVERSITY TEAM-WORK.

(FROM OUR SPECIAL CORRESPONDENT.)

Within the next ten days two Irish hockey international will be decided. On Saturday next Ireland meet Wales at Cork, and on the following Thursday (St. Patrick's Day) the English ladies will be visitors at Park avenue. The Irish team for the latter match will not be selected until after the Welsh match. It is some years since the English team played in Dublin, and as their standard of hockey is remarkably high, it is certain that a large crowd of enthusiasts will take the opportunity of witnessing what is sure to be a fast game.

It is to be regretted that Miss H. Wallis, the well-known "Internationalist" and Maids of Mount Temple forward, is still unable to turn out, and her place next Saturday will be taken by Miss Watson (Queen's, University, who was also a substitute against Scotland. Miss Wallis was unfortunate enough to contract influenza after the South African match, and was not sufficiently recovered to assist Ireland against Scotland, or Maids of the Mountain in the Leinster final or All-Ireland Cup semi-final. It is hoped that she will be well enough for the English match on St. Patrick's Day.

ALL-IRELAND CUP.

On Saturday last Queen's University qualified for the final of the All-Ireland Cup by defeating Maids of the Mountain, by the decisive score of 7 goals to 1. The match was a very fine one, and the forwards on both sides combined well. The Maids' forward line was completely disjointed and badly in need of Miss H. Wallis's leadership. Miss Stoker, the Maids' goalkeeper, was at her best particularly in the second half, when she saved shot after shot.

The team division were without Miss M. Mahony (full-back), who was married recently. However, they all did well, and it would be invidious to single out anyone for special praise. Indeed, if the forwards had shown equally good form, it is safe to say that the match would not have been such a one-sided affair, as the score, showing the better team undoubtedly won. Miss McCann, who started off well, was handicapped by a severe blow on the leg early in the first half, but she held out pluckily and even scored the Maids' one goal.

The Queen's forwards showed what may be gained by sacrificing individualism to team play; until the forwards in Leinster learn to do this they will be no match for their Northern opponents. The University halves were all safe, and Miss Rodgers was fine at back. Miss O'Neill (goal) was much to do.

LEINSTER LEAGUE.

In League circles, Muckross (who still head the Senior table), beat Dublin University, 3-0. Muckross were without Miss Foster (back), Dr. McGloughlin (half), Misses M. Kelly and Donovan (forwards). McGloughlin, who has got an appointment in London, will not be available any more this season. The substitute at half, Miss McNeilly, played a very fine game, and the speedy Trinity wing, Miss McNeilly, never got very far. Miss McLean, the College goalkeeper, played one of her best games and with Misses Scott and Brann (backs) put up a solid defence. Misses Clarendon and Campbell (centre half) were sound, but Miss Thrift was wild at times. Miss O'Gorman (right wing) was the best of the backs. Muckross forwards showed really good form.

Victoria scored a well-earned, though unexpected, win over Monkstown by 2 goals to 1. Victoria were without Miss Wallace, and were unable to hold the speedy and well-combined efforts of the Victoria forwards. Miss K. Wallace, in the centre, was fine, and her young left wing scored a goal apiece, her sister, Miss M. Wallace (21), and Miss Lombard accounted for the remainder. Miss Molyneux (G), Daly, and Cotton scored for Monkstown.

Old College had a runaway win over Trefoil by 6 goals to nil. The first half was fairly even, the interval score being 4-2; but after that Old College took complete command and scored a further six goals. **OPTIMISTIC FAIL.**

Optimists "ii" fielded a very weak side against Antiquity and were beaten 4-1. Antiquity put up a better display and the forwards took all their opportunities. Miss Eustace (forward) and Miss Cairns (back) showed up well. The Optimists forwards were weak, and only once looked really dangerous. The best of the back division was Miss C. O'Riordan (left back), who played a great game.

On Monday the Junior inter-provincial trials were played at the National Bank grounds, Ballsbridge Road, no less than 44 players turned out, and the Selectors were forced at the close of the matches to choose seven teams for a match, before deciding on a Leinster side. The conditions were most unsuitable, the weather being showery and the ground soft and sodden. The forwards were very few of the players came up to expectations.

IRELAND V. SCOTLAND AT LIMERICK.

The Scottish team to meet Ireland at Limerick on Saturday next will reach Dublin on Friday next. They will be met by the Ulster and Leinster members of the Irish team at Knaresborough, and will carry their route South by the 5 p.m. train. In Limerick, Cruise's Royal Hotel will be the headquarters.

The match is timed to start at 3.15 p.m. on Saturday, and it is expected that both teams will turn out as selected.

MOUNTJOY SCHOOL (A) v. DUBLIN UNIVERSITY (A).—Played yesterday in the Phœnix Park and resulted in a win for Mountjoy School by 3 goals to 2.

THREE ROCK ROVERS.—The match arranged for to-day has been cancelled.

TO-DAY'S FIXTURE.

Pembroke Wanderers (A) v. Three Rock Rovers (A). Serpentine avenue, 4.30 p.m.

TEAMS.

Three Rock Rovers (A).—F. Story; W. Jolley, C. Fisher, R. S. Wix, G. E. Studdy, C. Buttershaw, W. A. Hone, A. Tyndall, J. C. Crawford, A. Robinson, Capt. Walsh, T. K. Murray.

U.S. MARKETS.

STOCKS CLOSED FIRM.

(REUTER'S TELEGRAMS.)

NEW YORK, Tuesday.

Stocks were heavy early, due to selling chiefly of Motors and Oils; but the appearance of strong buying support for some of the recent industrial leaders resulted in a brisk rally. The announcement of new Government financing on 3½ p.c. and 3¼ p.c. basis, coupled with the establishment of new high prices by five of the Government Bonds, testified to the general ease of credit. The disappointing current traffic statements contributed to the heaviness of Rails, but Houston Oil converted an early loss to a gain of 10 points, following the announcement of a reduction of 20 p.c. in the production on the new Seminole field. A brisk recovery in General Motors stimulated considerable short covering in other issues, and in the final dealings the best prices of the day were registered in many instances. The market closed firm. Government Bonds strong; Railroad Bonds irregular. The day's sales totalled 1,718,000 shares.

Money on call closed steady at 4 p.c., bid and 4½ p.c. asked. All business was done at 4 p.c. Sterling exchange quiet. Silver ¼c. higher at 55¾.

The annual earnings of the Chicago, Rock Island and Pacific Railroad amount to $137,911,000, an increase of $7,228,000; and the net totals $11,516,000, an increase of $4,580,000.

	Tues.	Mon.
Call Money	4b. 24a	4b. 44a
Exchange on Lon.—60 days sight	4.86⅞	4.85⅞a
do Demand Bills	4.87⅛	4.87⅛
Cable Transfers	4.88¼	4.88⅜
do Montreal	4.86¾	4.86⅞
Exchange Paris cable	3.91¾	3.91¾

Exc. Parity.	Stocks.	Tues	Mon
—	U

DUBLIN PORT AND DOCKS BOARD.

HEAVY FALL IN TONNAGE.

The statement of accounts of the Dublin Port and Docks Board for the year 1926 shows a gross revenue of £216,010 5s. 7d., a total expenditure of £184,119 3s., and a revenue surplus of £31,891 2s. 7d. Dublin, in common with other ports, was affected by labour trouble in the coal industry, resulting in a considerable falling off in the tonnage from cross-Channel ports, but the loss in dues from this source was equalled by the increase in dues paid by vessels arriving from foreign and overseas ports.

LOANS.

During the year, in accordance with the Board's decision to convert their short term Mortgage Bonds into Dublin Port and Docks Board 5 per Cent. Redeemable Stock, the holders of Bonds maturing were given the option of taking Stock in exchange for Bonds as they matured, and Stock to the amount of £36,643 13s. 8d. was issued in this way, bringing the total issue of 5 per Cent. Stock at December 31st, 1926, to £408,232 5s. 5d. This Stock is now listed as a security in which funds under the control of the High Courts of Justice, Saorstat Eireann, may be invested, and is proving attractive to investors.

The loans outstanding at December 31st, 1926, amounted to £1,135,512 3s. 9d., the balance to the credit of the various sinking funds at that date being £113,593 2s. 11d.

The total register tonnage which entered the port of Dublin during the year upon which dues were collected was 2,062,646 tons, showing a decrease of 75,363 tons as compared with 1925. The total goods imported amounted to 2,008,543 tons, as against 1,956,822 tons in 1925. Exports—450,013 tons, as against 459,956 tons in 1925. Live stock exported—Cattle 333,266, as against 318,972 in 1925; sheep 321,451, in 1925 226,448; pigs 71,109, as against 25,892 in 1925; horses 6,227, as against 6,316 in 1925. In 1924 the number was 10,817.

WORKHOUSE PORTER'S RATIONS.

OBJECTS TO COOKING HIS FOOD.

Because he complained that he was not getting his full rations, the Enniskillen Workhouse Master procured cooking utensils, and gave them to the porter to cook his food, and the porter complained to the Board of Guardians yesterday that it was not proper that he should have to cook his food; he had no facilities.

The Master said that the porter's weekly rations were:—Sweet milk, 5¼ quarts; bread, 6 lbs.; meat, 3½ lbs.; Irish bacon, 1 lb.; creamery butter, 1 lb.; eggs, 7; flour, 3 lbs.; potatoes, 1 stone; sugar, 1 lb.; tea, 4 ozs., and peas, 1 lb.

Mr. Bell—No wonder the officials at the workhouse look well.

The Board approved of the Master's action.

FREE STATE EXCHEQUER.

A NORMAL WEEK.

The Free State Exchequer return covering the period from April 1, 1926, to March 5, 1927, shows that total receipts are £729,397 less and total expenditure £407,703 more than in the corresponding period of 1925-6. In 1926-7, as compared with 1925-6, the total revenue is £801,589 less and expenditure £251,159 more. The totals are:—

Revenue.		Expenditure.	
1926-7	£22,843,885	1926-7	£23,251,891
1925-6	23,645,477	1925-6	23,000,432
Dec.	£801,589	Inc.	£251,159

LAST WEEK'S FIGURES.

The excise receipt looks very healthy, and is £92,000 ahead of the total at this time last year. Income tax is also coming in well. The total revenue last week was over £72,000 more than the corresponding week of last year, but expenditure was heavy on the supply services side. The details are:—

REVENUE.	Week Ending Mar. 5, 1927.	Week Ending Mar. 6, 1926.
Customs	£95,000	£100,000
Excise	45,000	31,000
Motor Tax	—	2,000
Estate Duty	23,000	15,000
Stamps	7,000	5,000
Income Tax	160,000	119,000
Corp. Tax	3,000	96,000
Excess Profits	6,000	15,000
Post Office	120,000	—
Land and Sundry	3,307	4,000
Other Receipts	2,189	2,074
Total for Week	£464,496	£392,074
EXPENDITURE.		
Central Fund	48,907	14,385
Supply Services	1,223,080	—
Total Expenditure	£1,271,987	£14,385

EXCHEQUER BALANCE.

£55,000 came in from savings certificates, and £8,000 was paid off under the same heading. Adjusting these figures with the income and expenditure, there is a deduction of £760,491 from the Exchequer balance, leaving the total at £962,647, as compared with £2,055,057 at this time last year.

BRITISH REVENUE.

RECEIPTS.

	Estimates for 1926-1927. £	April 1, 1926, to Mar. 5, 1927. £
Customs	108,450,000	98,486,000
Excise	141,300,000	125,070,000
Motor Vehicle Duties	21,600,000	21,043,000
Trade etc. Duties	66,000,000	59,140,000
Stamps	25,000,000	21,050,000
Estate Duty	1,000,000	690,000
Income Tax	234,000,000	203,225,000
Super Tax	64,500,000	52,370,000
Excess Profits Duty	2,000,000	3,000,000
Corporation Profits Tax	6,500,000	3,850,000
Post Office	59,400,000	54,800,000
Crown Lands	850,000	1,000,000
Interest on Loans	21,580,000	19,741,185
Miscellaneous—		
Ordinary Receipts	25,600,000	25,878,896
Special Receipts	26,000,000	25,495,438
Total	824,750,000	712,819,519

EXPENDITURE.

	Estimates for 1926-1927. £	April 1, 1926, to Mar. 5, 1927. £
Funding, Debt Services	364,000,000	366,996,291
Reduction in Local Taxation	17,500,000	16,879,190
Payments to Northern Ireland	14,100,000	10,178,441
Payments to Local Taxation Accounts	5,200,000	4,189,181
Other Consolidated Fund Services	2,600,000	2,361,376
Supply Services	417,241,000	378,904,695
Total	820,641,000	779,509,174

KILLED BY ELECTRIC SHOCK.

On Saturday afternoon Jacob Ruegg climbed to the top of his garage in Angouleme to fix a metal frame. The frame accidentally touched an electric cable at high tension, and Ruegg and his assistant were instantly killed.

KILL 'IM !!

He carries dirt, he spells infection, he spreads DANGER. Liverpool Virus kills rats and mice swiftly and surely, yet is harmless to domestic animals, birds and human beings.

LIVERPOOL VIRUS

For Rats 2/6 and 6/- (Post 6d. extra).
For Mice 1/6 and 2/6 (Post 5d. extra).
ALL READY BAITED.
Expert assistance gladly given to owners of rat-infested premises on application to
D. M. WATSON, Ph.C.,
61 5th. Gt. George's St., Dublin.

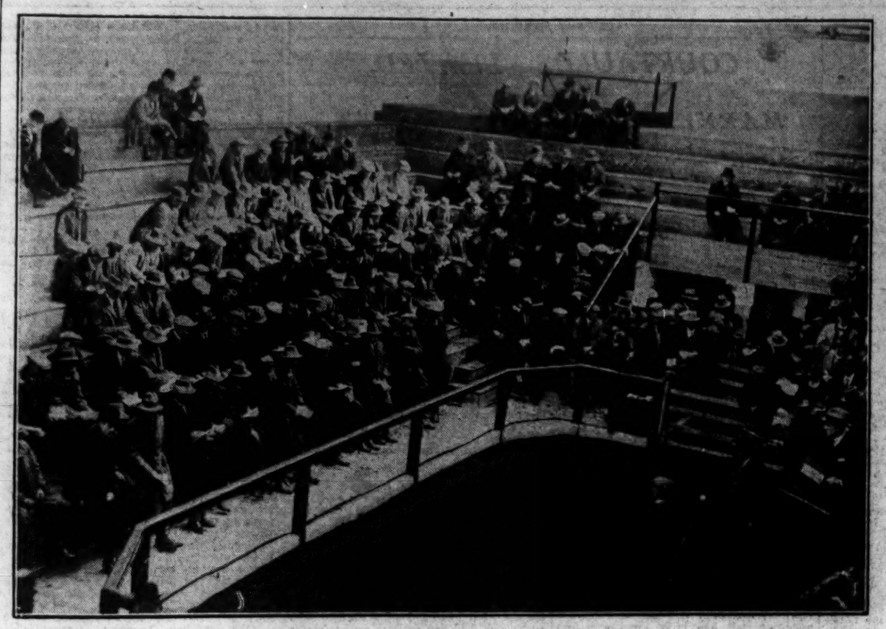

A view of the Sale Ring at the Royal Ulster Agricultural Society's Bull Show, which was held yesterday at Balmoral, Belfast.

Mr. Pimlott, of the Northern Ministry of Agriculture, and Mr. D. Twomey, of the Free State Department of Agriculture at the Show.

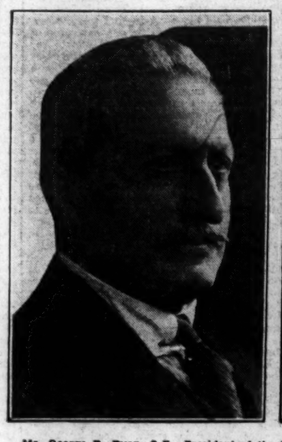

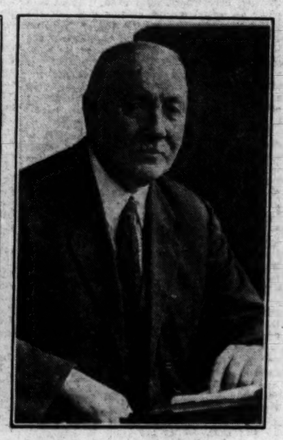

Mr. George R. Ryan, C.E., President of the Free State Associated Chambers of Commerce, and Mr. P. J. Quinn, a representative of the National Teachers' Organisation, who have been appointed, by the Minister for Finance, members of the Central Savings Committee.—*Lafayette.*

Lord Castletown, Mrs. Shepherd, Mr. J. S. Shepherd, M.F.H.; the Hon. E. Flower and Miss Shepherd at the meet of the Duhallow Hounds at Doneraile.

The Hibernian Bank (top) and the Ulster Bank teams, which played in the semi-final of the Bankers' Cup, at Sydney Parade, Dublin, yesterday.

The game ended in a draw. An incident in the game.

DIFFERENT KINDS OF IRISH.

NEED FOR STANDARDISATION.

At the annual general meeting of the County Wexford Gaelic League, the secretary said that last year there were 30 affiliated branches of the Gaelic League in County Wexford. This was the highest number in Leinster, and the second highest in all Ireland, Cork being the highest. Dublin, with only 10 affiliated branches, had twenty representatives on the *Coisde Gnotha*, and County Wexford, with thirty affiliated branches, could not get one solitary representative elected. The *Coisde Gnotha* had given permission for a Feis in Dublin on Whit Sunday, the day on which County Wexford Feis had always been held. It was a misnomer to call the present system of selecting the *Coisde Gnotha* an election.

It was decided to send a resolution to the Easter Convention in Dublin asking that, for the purpose of electing the *Coisde Gnotha*, the country be divided into five units: the four Provinces and Dublin; each to select its representatives in proportion to the number of branches.

In the course of a discussion on the need for standardisation of the Irish language, Mr. D. Kavanagh referred to what he termed the "bog Irish" used on the official forms for dog licences, and other things. There were three Government departments at present; the Ministry for Posts, the Ministry for Education, and the Ministry for Local Government, and they used three different kinds of Irish, and none of the three agreed with Father Dineen's new dictionary of Irish, which was financed by the Government. It would be better to let Irish die with its good name than to keep it alive in its present form as put before the people. None of the people in the native Irish-speaking areas could make out what was on the dog licence forms.

The Rev. Father Butler said that the question of standardisation raised the questions of dialects and of spelling. Some authorities were in favour of letting the language develop through usage.

DUBLIN DISTRICT COURT.

SHOPKEEPER SWINDLED.

PARADE IN SHIRT SLEEVES AT POLICE STATION.

(BEFORE MR. COLLINS.)

Thomas Fay (22), carter, 38 Upper Rutland street, was remanded for a week on a charge of having fraudulently obtained 20s. from Mrs. Teresa Noonan, 21 Upper Ormond quay, by stating that he was sent by Mrs. McGrath, wife of a publican, of 27 Upper Ormond quay, for £1 change.

Mrs. Teresa Noonan, who is a dairy-keeper, stated that about 4 p.m. on Saturday last the defendant came into her shop. He was bare-headed and in his shirt sleeves, with sleeves rolled up, as if he had just come from behind a counter. He said that Mrs. McGrath sent him for the loan of £1 in change, as Mr. McGrath had gone to a football match and taken the keys of the safe in mistake, and there was a crowd in and she had no change. The witness, believing his story, gave him a 10s. note and 10s. in silver. When he left she went to the door and saw him enter McGrath's. Later, at an identification parade, she picked out the defendant from among a number of men who were paraded in shirt sleeves and bare-headed.

John McGrath stated that nobody was sent by him for change on Saturday morning. He was not away at a football match, and he did not know the defendant.

Detective O'Leary stated that on searching the defendant he found 1s. 11d. in his waistcoat pocket. The defendant had a handkerchief in his hand, and in the handkerchief the witness found a purse containing two £1 notes, a 10s. note, two half-crowns, and a 2s. piece. The defendant said that he had earned the money during the day.

Detective Kinahan stated that when charged and cautioned the defendant said: "I got no money; I was not on Ormond quay."

"HOUSE" IN TRADES HALL.

In a case against James Smith, North King street, who was summoned for carrying on the game of "house" in the Trades Hall, Capel street, Inspector Maher stated that he found about 100 men in the place engaged in the game on the night of Friday, 11th January, last. Within the past twelve months there had been two "house" convictions against the premises.

Mr. J. W. Davis, police solicitor, said the penalty might be as much as £500.

Mr. O'Reilly, solicitor, who defended, said that betting was now allowed on football, racing and coursing, and the game of "house" was only a mild form of gambling. The defendant was fined £5.

STREET TRADERS SUMMONED.

A batch of women were before the Court, summoned for street trading contrary to the recent regulations. The cases were all adjourned indefinitely on the women undertaking to carry on their business only in the recognised places.

MARCONI WIRELESS APPOINTMENTS

Messrs. O'Dea, O'Farrell, Foley and Quirke left the ATLANTIC COLLEGE, 45-47 Henry street, Dublin, this week to take up appointments in the above Company. —(Advt.)

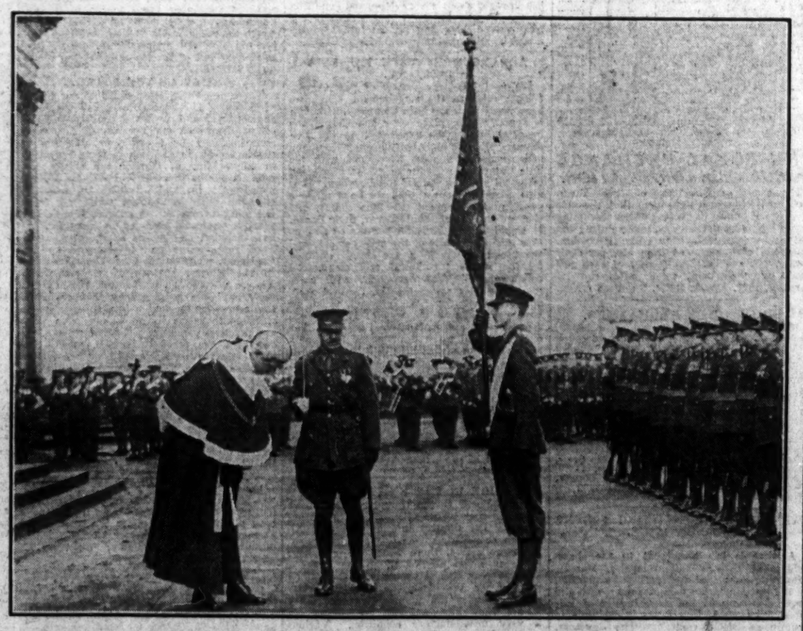

The Lord Chief Justice of Northern Ireland saluting the Colours at the opening of the County Antrim Assizes in Belfast yesterday. The guard of honour was furnished by the 1st Battalion Durham Light Infantry.

BROADCASTING

TO-DAY.

DUBLIN (2RN)—319.1 Metres.

1.30-2.0 p.m.—Weather Forecast. Gramophone Record Recital. 6.30—Uair i dTir na n-Og. Jimmy O'Dea—Humorous items; William Lemass—Songs; Maire Ni Oisin—Sgeal. 7.0-7.25—For Women—Fay Sargent—Topical Talk. Nurse Teresa McColum—Talk to Mothers. 7.30—Gaedhilg—Micheal O. Madain as Arainn. 7.45—German—Miss O. von Wenckstern. 8.0—Augmented Station Orchestra, including Sgt. McCurtin (cornet), Sgt. Ashton (clarionet), and R. Harty (flute). Dramatic Overture, "Patrie" (Bizet). 8.15—Joseph Schofield ('cello) and Mary Maguire (mezzo-soprano). M. Maguire—"La Boca de Pepita" (arr. M. March). "Shepherd's Cradle Song" (Somerville). "Vous Dansez Marquise" (Lemaire). J. Schofield —Nocturne (Chopin-Servais). Danse Rustique (Squire), Serenade (Schofield), Elegie (Massenet) (song with 'cello obbligato). 8.45—P. Trankner (zither solos)—Potpourri (German folk songs) (arr. W. Paschke), Almrausch, Plattler (Hans Dodl), Carrighdhoun (D. Lane). 9.0—Station Orchestra—Something for Everybody. 9.30—Caledonian Male Voice Choir (conductor—L. G. Banton; accompanist—Violet McKinnon)—"The Rovers' Song" (C. Eckert). "A Wet Sheet and a Flowing Sea" (Lloyd). "There was an Old Woman" (C. Harris). Two Plantation Melodies—(a) "Uncle Ned" (G. W. Dunbin), (b) "Back to Dixie" (C. A. White). 9.50—Augmented Station Orchestra—"La Source" (Delibes). 10.0—Caledonian Male Voice Choir—"Viking Song" (S. Cowe Taylor). "Come to the Fair" (E. Martin). "The Spanish Guitar." Students' Songs—"Vive l'Amour." "The Farewell." "Goodnight" (Kinkel). 10.30—Augmented Station Orchestra—May Day Overture (H. Wood). 10.30—Weather Forecast and close down.

BELFAST (2BE)—306.1 Metres.

2.55—London Programme. 4.0—The Carlton Orchestra. 5.0—Miss Margaret Kinnaird, "Social History." 5.15—Children. 6.0—London Programme. 6.20—From London. 7.25—From Birmingham. 7.45—From London. 9.0—News. 9.15-11.0—From Liverpool.

LONDON (2LO)—361.4 Metres.

1.0-2.0—Orchestra. 2.55—Reading. "Pickwick Papers." 3.0—Mr. A. Lloyd James, "Our Native Tongues." 3.20—Mr. J. C. Stobart and Miss Mary Somerville, "Some Books Worth Reading: "Sailing Alone Round the World." 3.45—Mrs. K. Wanchope MacIver, "Citizenship in Practice—National Housekeeping." 4.0—Time, The Daventry Quartet, and Tom Sherlock (baritone), Margaret Farrell (soprano). 5.15—Children. 6.0—Organ Recital. 6.20—Royal Horticultural Society Talk. 6.30—Time, Weather, and News. 6.45—Organ Recital. 7.0—A Talk on International Affairs by Mr. Wickham Steed. 7.15—Bach, played by James Cairns: Toccata and Fugue in C Minor, Fantasia in C Minor. 7.25—From Birmingham. 7.45—The Wireless Military Band, Ashmoor Burch (baritone), Ronald Gourley (entertainer). 9.0—Time, Weather and News. 9.15-11.0—"Peer Gynt" (from Liverpool).

DAVENTRY (5XX)—1,600 Metres.

10.30—Time and Weather. 11.0—Time the Daventry Quartet with viola, and Anne Liddell (contralto), Philip Bertram (baritone), Leon Mason (violin), Olga Thomas (pianoforte). 1.0-2.0—From London. 2.55—From London. 7.25—From Birmingham. 7.45—From London. 9.10—Shipping Forecast. 9.15—From Liverpool. 11.0-12.0—Debroy Somers' Club Dance Band.

BIRMINGHAM (5IT)—326.1 Metres.

3.45—London Programme. 4.0—Wind Quintet. 4.45—Florence M. Austin, "The Three R's of Country Joy—I. Rambles." Maisie Tibbins (pianoforte). 5.15—Children. 6.0—Orchestra. 6.30—From London. 7.25—Principal C. Grant Robinson, C.V.O., "Empire Builders—Marlborough." 7.45—Concert and Drama in Music: Station Orchestra, Harold Williams (baritone) and Orchestra. Nicol Dallaway (pianoforte), Margaret Abbethorpe (pianoforte) and Orchestra. Hughes Macklin (tenor) and Orchestra. 9.0—From London. 9.15—Dance Music—Old and New: From the 16th Century to 1900. 10.0 app.—Ruth Abbott, in a selection of dance songs at the piano. 10.15-11.0—The Evolution of Syncopated Music. From 1914 to the Present Day. By Jack Venables and his Band.

BOURNEMOUTH (6BM)—491.5 Metres.

2.55—London Programme. 4.0—Orchestra. 5.15—Children. 6.0—Orchestra. 6.30—From London. 7.25—From Birmingham. 7.45—From London. 9.15-11.0—From Liverpool.

CARDIFF (5WA)—353 Metres.

2.55—London Programme. 4.0—Station Trio. 4.30—Dance Music. 4.45—Miss Dorothy Morton, "Cookery, Ancient and Modern." 5.0—Trio. 5.15—Children. 6.0—Mr. B. Perrott, F.R.A.S., "Our Visitors from Space—Comets." 6.20—From London. 7.25—From Birmingham. 7.45—The Drama in Wales: Station Trio—Frank Thomas (violin), Frank Whitnall (violoncello), Evelyn Amey (pianoforte). "A Marriage for Margot," a play in one Act, by R. F. Thurtle. "A Shattered Dream," a play in one Act, by R. F. Thurtle. 9.0—From London. 9.15-11.0—"Dros Cymru"—II. (for Wales): A Welsh Miners' Night, arranged by Bywel Precelly.

MANCHESTER (2ZY)—384.8 Metres.

2.55—London Programme. 4.0—Orchestra. 5.0—George Monteith (baritone). 5.15—Children. 6.0—Station Quartet. 6.20—Royal Horticultural Society's Bulletin. 6.30—From London. 7.25—From Birmingham. 7.45—From London. 9.15-11.0—"Celebrity" Orchestra.

NEWCASTLE (5NO)—312.5 Metres.

2.55—London Programme from Daventry. 3.20—Mr. C. Bernard Stevenson. 3.45—London Programme from Daventry. 4.0—Music from Fenwick's Terrace Tea Rooms. 5.0—The Rev. W. B. Hoult. 5.15—Children's Hour. 6.0—Station Octet. 6.20—Royal Horticultural Society's Bulletin. 6.30—S.B. from London. 7.25—S.B. from Birmingham. 7.45—London. 9.0—News. 9.15—Memories, Station Octet, Leonard Gowings (tenor), J. Mark (violin), Grace Ivell and Vivian Worth (duettists). 10.30—"Dinner for Two." A comedy in one Act by R. C. Carton. Presented by Eric Barker. Played by the Station Repertory Company. 10.50-11.0—Grace Ivell and Vivian Worth.

LIVERPOOL (6LV)—297 Metres.

3.45—London Programme. 4.0—John Montague's Symphonics (from Edinburgh). 5.0—Talk. 5.15—Children. 6.0—London Programme. 6.20—From Manchester. 6.30 — From London. 7.25 — From Birmingham. 7.45—Some Requests: Station Orchestra, Doris Gambell (soprano). 8.40—Gladys Scollick: a Pianoforte Recital. 9.0—From London. 9.15-11.0—"Peer Gynt" (Henrik Ibsen): A Studio Version presented by Edward P. Genn and The Liverpool Radio Players.

GLASGOW (5SC)—405.4 Metres.

2.0—Dance Orchestra. 3.20—Broadcast to Schools. 3.32—M. Albert le Grip: French. 3.55—The Wireless Quartet. William Espie (baritone). 5.0—Dorothy Cagleton Smyth. 5.15—Children. 5.58—Weather Forecast for Farmers. 6.0—Prof. James Moffatt, "Strolls in Literature." 6.10—Music. 6.30—From London. 7.25—From Birmingham. 7.45—Two Playlets by A. P. Hyslop, "The Infernal Quadrangle" and "The Finishing Touch." 8.0—Neil Kenyon (The Scottish Comedian). 8.20—"Guy Weatherby's Dilemma," by Hilda P. K. Chamberlain. 8.50—Song Recital by Dorothea Johnston. 9.0-11.0—From Dundee.

Ten thousand passengers have flown between London and Paris in Imperial Airway liners during the past twelve months.

DEFEATED BY A SPRUNG RACQUE

LOSES TOURNAMENT THROUGH OBVIOUS NEGLECT

FOOLISHLY IGNORING WARNING SIGNS OF WEAKNESS

To play in a tennis tournament with a sprung racquet is, in its way, no more of a handicap than to go through life without the full strength that Nature offers you. Nine out of ten people fail to realize the strain of modern living that slowly robs them of the vital force that makes for success and happiness.

Yet your physical force can be renewed and with newly-acquired vigour you can tackle unhampered the game of life.

The elements that quicken the spark of life, making the difference between a miserable existence and the joy of living, are combined in that valuable tonic known as Compound Syrup of Hypophosphites "Fellows."

This power to recreate normal strength, to restore the glow of health, has made the brand "Fellows" famous in every civilized country; and to this hundreds of thousands of users of this Tonic can bear testimony.

COMPOUND SYRUP OF HYPOPHOSPHITES
TRADE "FELLOWS" MARK

Renowned for Reliability—
MACINTOSH
SOLID and N·A·P
TYRES

BOTH types have great reputations—and live up to them. The transport user who fits either is doing much to ensure tyre economy, prompt deliveries and all-round satisfaction.

Macintosh Tyres are made by a House with over a century's experience in rubber manufacture.

CHAS. MACINTOSH & CO., LTD.
MANCHESTER: Cambridge Street, Manchester. Telegrams: "Macintosh, Manchester." Telephone: 7147 Central.
LONDON: Macintosh House, Gillingham Street, S.W.1. Telegrams: "Solmactire, Phone, London." Telephone: 2150 Victoria.
DUBLIN: 35 Westland Row. Telephone: 6229 Dublin. Telegrams: "Challiner, Dublin."
Branches and Agents throughout the World.

"The Hills of Donegal."
ROSAPENNA HOTEL
CO. DONEGAL.
RE-OPENING FOR EASTER.
Famous Championship Golf Links. Free Salmon Fishing on Lackagh River and Glen Lough. The A. A. will arrange triptyque for your car.
WRITE TO THE MANAGER FOR TERMS.

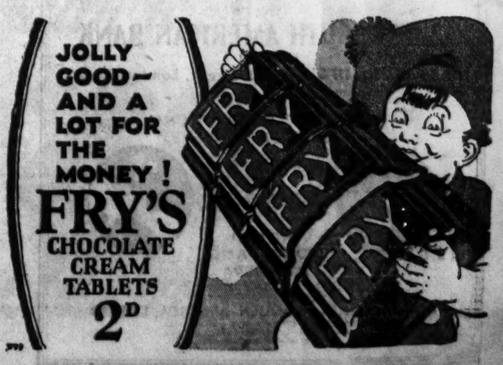

FINANCIAL NEWS AND NOTES.

TONE AND COMMENT.

DUBLIN HESITATING.

COURTAULDS WEAK ON MEETING

The Dublin Stock Markets again proved quite interesting, with contending influences at work in view of the extent of the recent rise in prices of a number of securities. Hence a good many irregular changes were eventually established where support did not absorb all stock that came on offer to secure profits. The demand for National Loan improved the market quotation ¼ to ½ point. British Funds were, however, weaker, with War Loan 4½ p.c. and India 3½ p.c. a good deal easier, while War Loan 5 p.c. held firm, after being at one time the turn better. Banks were irregular. Bank Stock fell a point, but Nationals were finally higher. Royals were dull. The Guinness market again opened sellers, and a decline of ⅜ was established, but at the afternoon market the relapse was entirely wiped out. Marconi Ord. were higher. There were some fairly wide fluctuations in Home Rails. Fresh rises were paid and bid for Great Northern Pre.-Ord. Stocks, but Great Southern issues, after the previous day's smart advance, were, on balance, adversely affected by some profit-taking, so that the market turned for the time being irregular, but the fluctuations were fairly evenly divided. Dublin United Trams continue to ease. Dunlop Rubber Ord. closed sellers about 29s., after being over this figure. Manufacturing shares fluctuated in many cases on realisations. Courtaulds opened firm, but fell away rapidly after the annual meeting, and closed a couple of shillings lower. Vickers were bid for.

LONDON IDLE.

A STEADY TONE.

Interest remained on a quiet scale in most sections of the London stock markets yesterday, while one or two firm features were in evidence. The gilt-edged section was quietly steady, and, with the exception of 5½ per cent. Treasury Bonds, which hardened, Monday's values were repeated at the close of the day. Movements in Foreign Government stocks were small and irregular. A steady to firm tone ruled in Home Rails and at the end of the day little material alteration was shown in values. North-Eastern 5 per cent. Pref.-Ord., however, were again better. Among Colonial and Foreign Rails, the principal feature was provided by Leopoldina, an active dozen of 2 points being scored. Industrial sections generally were quiet, and changes in prices, as a rule, small. In Textiles, Courtaulds, after a firm start, dropped back after the meeting, and Nuera Yarn displayed weakness by Courtaulds chairman that there was no agreement with the Nuera Company, what had happened being that Courtaulds were experimenting with a process in which Nuera had a minor interest. Other Textiles were little changed. A steady tone ruled in Tobaccos, and Iron and Steels were quiet and steady. A firm tone again prevailed in Rubbers, and final values were better in some cases. Oils were somewhat heavy, prices weakening a little in a number of instances. South African Mines ruled dull in some directions, and Tins were dull in sympathy with the further decline in the metal, which closed £4 7/6 per ton lower at £313 5/-.

£5,000,000 COLLIERY AMALGAMATION.

The registration as a public company of Yorkshire Amalgamated Collieries, Limited, with a nominal capital of £5,000,000, is announced by Messrs. Jordan and Sons, Limited. The objects of the new company are to acquire the entire of the Pref. and Ord. shares of the Denaby and Cadeby Main Collieries, Limited; the Dinnington Main Coal Company, Limited; the Rossington Main Colliery Company, Limited, and the Maltby Main Colliery Company, Limited, under or in pursuance of a scheme for the amalgamation, or the partial amalgamation, of these four companies, confirmed by the Railway and Canal Commission on March 3, under the Mining Industry Act, 1926, or otherwise. The capital is divided into 4,000,000 Ord. shares of £1 and 5,000,000 Def. shares of 1s. The scheme for amalgamation was the first to be confirmed by the Railway and Canal Commission under the Mining Industry Act, 1926, and Mr. Justice Sankey, in the course of his judgment, said that by coming to the court under the Act the applicants would escape stamp duties amounting to £76,000. Even if that were their only object, he could see no reason why they should not take advantage of the Act if the law allowed it. He would rather congratulate the coal industry on escaping liability to stamp duties in a way not enjoyed by other depressed industries.

ROYAL EXCHANGE ASSURANCE.

It is announced in another column that the Royal Exchange Assurance Company has increased the interim rate of bonus on policies becoming claims during the current quinquennium from 35s. to 37s. 6d. p.c. in respect of each full year's premium paid.

JAPANESE 5 P.C. STERLING LOAN.

The Yokohama Specie Bank, Limited, announce that, with a view to the delivery in due course of new coupons to holders of the bonds of the Imperial Japanese Government 5 per cent. Sterling Loan, 1907 the talons annexed to the bonds should be detached and lodged at the said Bank, Bishopsgate, E.C.2, between the hours of 11 a.m. and 3 p.m., Saturdays excepted. They must be listed on the forms provided for the purpose, and it is recommended that they be presented by London bankers or agents, as the Yokohama Specie Bank, Ltd., cannot be responsible for the transmission of new coupon sheets through the post.

HAMILTONS OIL AND SPIES COMPANY.

In their report for the period from May, 1925, to February, 1927, the directors of Hamiltons Oil Concessions, Rumania, Ltd., state that during the period under review the question of raising further money for the development of the property has had the serious consideration of the Board, and they have arrived at a satisfactory arrangement with the Spies Petroleum Company, under which sufficient finance will be provided for the adequate development of the Sondrum Gura Ocnitei property. Under this arrangement the Spies Company agreed to provide £100,000. The Spies Company receive certain considerations, and are appointed managers of the Hamilton Company.

Naraguta Extended Nigeria Tin Mines, Ltd.—Output for February, 8 tons. Rukuba Tin Mines, Ltd.—Output for February, 6 tons. Office note permission to win tin from the new lease at Rex has not yet been granted.

IRISH TRAFFIC RECEIPTS.

INCREASES GROWING.

	Last week.	Total 9 weeks.
	+Inc. -Dec.	+Inc. -Dec.
	£	£
Gt. Southern ...	80,099+1,641	657,825+26,981
Gt. Northern ...	51,400+1,250	357,800- 150
Co. Down	3,043- 645	25,941- 4,844

NOTE—The Great Northern increase from goods is £2,100, but there was a decrease of £850 on coaching. County Down had an increase of £242 on goods, but a heavy decline of £887 in passengers.

THE
ANGLO-SOUTH AMERICAN BANK
LIMITED
Head Office: 117 Old Broad Street, London E.C.2.
A COMPLETE INTERNATIONAL BANKING SERVICE
LINKING

THE OLD WORLD AND THE NEW
Associated Institutions:
BRITISH BANK of SOUTH AMERICA LIMITED
BANQUE ANGLO-SUD AMERICAINE, RUE AUBER, PARIS
ANGLO-SOUTH AMERICAN TRUST CO., NEW YORK.
(In under Laws of State of New York.)

LONDON CHANGES.

A quiet and steady tone ruled in the Gilt-edged section yesterday, and, apart from an advance of ¼ to 101⅛ in 5½ p.c. Treasury Bonds, little material change was shown in final values.

There was not a great deal passing in Foreign Government Stocks. Chinese 4½ p.c. 1896 dropped back to 61 x.d., or a point lower. Italian Rentes also lost a point to 14, while Turkish Unified at 23½ were ¼ easier. Belgian Sevens at 107 were a point down. Spanish Fours advanced to 72½, or a point harder, while Uruguay 3½ p.c. at 66¼ were ½ to the good.

RISE IN "LEOS."

Home Rails experienced another quiet session, but the tone kept firm. North-Eastern 5 p.c. Prefd. Ord. on the other hand, went a further ½ firmer to 54¼.

Colonial and Foreign Rails, apart from Leopoldinas, which jumped forward smartly, were quiet and easier inclined. Canpacs dropped a point to 190 x.d., and Buenos Ayres Western at 89 and Cordobs Central Ord. at 46½ were each ½ lower. Mexican Rails 8 p.c. and 6 p.c. Prefs. lost a point and ½ respectively, but elsewhere a quiet and steady tone ruled. Leopoldina, as mentioned, advanced sharply, it being rumoured that the company had obtained sanction to raise its rates on the third section of its system, and at the close an improvement of 2 points was registered to 54½.

RUBBER SHARES ACTIVE.

There was again a fair active business passing in the Rubber Share market, while a firm tone continued in evidence. In a number of instances final levels showed further improvements, some of them being of a substantial character, but here and there a slightly easier tendency developed. A quiet tone ruled in the commodity market; spot and March opened at 1s. 8¼d., but later eased to 1s. 8d. per lb.; while April to June, after advancing from 1s. 8¾d. to 1s. 8¾d., went off to 1s. 8½d. at the close; July to September went from 1s. 9¼d. to 1s. 9d., and October to December from 1s. 9¾d. to 1s. 9¼d. per lb. In the Share market, Baru gained a further 1s. 3d. to 68s. 9d., while E.N.B.R. Trust at 19s. 4½d. were 1s. 4½d. above their overnight quotations. Bukit Rajang moved up sharply to 55s., or 2s. 6d. higher, and Bukit Rajah and Buntar were 10½d. and 1s. 3d. harder respectively. Pegoh put on 1s. 3d., as did Sialang, while Sembilan and Sedenak were each 2s. 6d. to the good. Sumatra Consolidateds put on 1s. 10½d., and Sungei Krian Pref. and Tali Ayer were both 7½d. firmer on the day's business. Vallambrosa advanced a further 6d. to 22s. 6d. Teiogorodjo, on the other hand, lost the better part of Monday's improvement, the closing level of 70s. being 1s. 10½d. easier. Toerangie dropped to 61s. 10½d. c.d., or 7½d. easier, and Rubber Trusts at 45s. and Waverley at 3s. 3d. were each 3d. lower.

OILS SLACK.

Early firmness among Oil Shares yesterday gave way to dulness, and in the absence of incentive trading had a tendency to dry up. This applied more particularly to the Shell price issues, where big business was non-existent. Among the cheaper varieties, however, there was a certain amount of liveliness, but even here the list had a ragged appearance. While the bulk of the transactions in Shell registered were at 5, or was above or that figure, later sales commanded no more than 4¾, and at 5 the net fall was ⅛. The Bearer enjoyed moderate inquiry around 5⅛. Dutch started at 32⅞, closing with a loss of ¼ at 32½. Continental orders were on a small scale, as were turnovers in Burmahs and Anglo-Persians on the basis of 7 and 5⅞ respectively. In sympathy with the general trend among the heavy descriptions, each recorded a fall of ⅛ on the day at 7 and 5⅛.

British Controlled had the lion's share of trading in the Venezuelan section. The Common opened firmly at the higher overnight level, the best of them being 11s., but they failed to hold, and sagged first to 10s. 6d., and finally to 10s. 3d., the loss on balance being 7½d. Other heads also lacked sustained fresh support, and an active business left them 3d. to the good at 13s. 3d. V.O.C. Holdings changed with some freedom, but sellers continued in evidence, and a further loss of ⅛ reduced the quotation to 4¼, the same remarks holding true of the Prefs. It is not often that London and Thames Havens enjoy a field day, but the proposed issue of £250,000 new £1 shares at £2 on the basis of one-in-two was well received, and up to 5 was paid for a fair line. The final quote of 4¾ showed a rise of ¼ on balance. Elsewhere Lobitos fell ⅛ to 9⅛, while Anglo-Ecuadorians remained subdued at 2¼.

INDUSTRIALS IRREGULAR.

Trading in the Industrial market remained on a small scale, with the tendency still irregular. A sharp fall occurred in Nuera Artsilks, following the remarks made by the Courtaulds chairman at the meeting, at which he made it clear that they were not linked up with the Nuera Co. in any way, but were interested in connection with a process in which the latter had a minor interest. Nueras closed above the lowest, the Ord. at 30s., after 27s. 6d., and the Defd. at 20s., after 18s. 9d., final prices showing declines of 2s. and 3s. 6d., respectively. Courtaulds were also subject to a fair-sized fall in value, which left them ½ lower on balance at 51⅛. On the other hand, American Cellulose Prefd. had buyers, and rose to 23½. Textiles generally had a firm appearance, though Calico Printers shed 9d. to 28s. Elsewhere at 44s. 3d., Bradford Dyers at 51s. 3d., Joshua Hoyles at 28s. 9d., Lister's at 23s. 3d., and Wardle at 24½ all improved.

Electrical Equipments received moderate support, and Supply issues were also well maintained. No decided tendency was displayed by Coal, Steel and Engineering descriptions, though Swan Hunters put on 6d. to 31s. 6d. Few changes occurred among Shipping issues, and business among Insurance descriptions remained on the quiet side, though an inquiry for North British and Mercantile sent the price up ½ to 24½. Supporters were again in evidence for Marconi issues, with the exception of the Prefs., which went off to 1¼. The Ord. rose to 15s. 9d., and the Defs. were marked up to 26½. Breweries moved within narrow limits, but maintained a firm front, with Benskins ⅛ harder at 2⅞. Cannon Pref. were also inquired for around 7½.

Some hesitation was noticeable in the Tobacco group. "Bats" moved up a few pence to 103s. 3d., with "Imps" steady at 105s. 7½d. Godfrey Phillips shed ⅛ at 5¾. The other leaders closed unchanged. Forestals were a good spot in the Land group, rising 1s. 7½d. to 25s., with Sudan Plantations also marked up ⅛ to 4½. Brazilian Common continued active in the Traction section, finishing 1 up at 12⅜, with Sidros easier at 1¾. Cities Services rallied 1 to 51¼, and Mexican Light and Power gained the same amount at 43½.

An easier tendency developed in the Motor section, with Rovers an exception, 3d. harder at 7s. 9d. Dennis at 6½, Napiers at 49s. 6d., Rolls-Royce at 31s., and Thomas Tillings at 58s. 3d., all closed lower. Fresh interest was created among Cement Shares by the dividend declarations. Associated Portlands put on 7½d. to 17s. 9d., with British Portlands marked up to an extent of 1s. 6d. at 38s. News were less active. "Mirrors" improved ⅛ to 6¼ and Edward Lloyd Pref. hardened 6d. to 22s. 9d., while Allied finished 3d. easier at 53s. 9d. Most of the Banking issues gained ground. The only exception was Hong Kongs, which finished 1 lower at 118½.

LATEST CLOSING AND STREET PRICES.

BRITISH FUNDS, ETC.

	Closing.	Rise or fall.
Consols	54⅛ 53⅛	
Do. 4% "A"	84½ 83	
Do. 2½	59⅛ 58⅛	-⅛
Do. Past paid	51⅛ 50⅛	-⅛
War Loan, 5½%	99⅝ 99	
Do. 4½%	89⅝ 89⅜	
Do. 4%	101½ 101	
Do. 4% (Tax Free)	101½ 101	
Funding Loan	87 86⅞	
Victory Bonds	91 90⅞	
3½% Conversion Loan	75 74⅞	
4½% Conversion Loan	89⅝ 89⅜	
5½ Treasury Bonds	101⅛ 101	+⅛
Irish Land 3½%	57 56⅞	
India 3%	58½ 58⅛	
Do. 3½%	68½ 68⅛	
Do. 4½%	83⅜ 83	
Do. 5%	101 100⅞	
Local Loans	62¾ 62⅜	
Sudan 4½%	107 106	

COLONIAL GOVERNMENT STOCKS.

Australian Com. 5%	99	101
Do. 4%	103	105
British Col. 4½, '41-61	94	96
Canada 4%	85	87
Cape 3½ Cons.	78	80
Ceylon 4%	108	108
New South Wales 4% '22-7	97	99
Do. do. 5½, 1922-7	103½	104½
Do. do. 5½ % 1930-40	103	105
New Zealand 4½, '29	97	99
Nigeria 6%	112	114
Queensland 5% '40-60	77	79
4% '30-40	100	102
South Africa 4% Cons.	83	85
Do. 4%	102	104
South Australian 4% '40-60	78	80
Do. 5%	101	103
Victoria 4% '40-60	79	81
Do. 6½ % 1922-5	100	102
Western Australia 4% '29-49	100	102
Do. do. 6% 1938-60	100	102

BANKS.

Anglo-South American	6⅝	6⅞ +⅛
Bank of Australasia	14½	15½ +1
Bank of England	252	257
Bank of Montreal	39	41*
Bank of New South Wales	4*	4½*
Do. New Zealand	2¾	3*
Barclay's "A" Shares	3¾	4*
British Overseas	5⅞	6⅛
Canadian of Commerce	49	51⅞
Chartered of India	19½	20
Hong Kong and Shanghai	117	120 -1
Lloyds	61⅝	63⅜ +0⅝
Midland	87⅛	89⅛
National Discount "B"	87⅛	89⅛
National Provincial (£4 pd.)	12⅞	13⅛
Royal of Canada	2⅞	3⅛*
Standard of South Africa	13½	14¼
Union of Australia	15½	16⅜
Westminster Bank	18⅞	19⅛

FOREIGN BONDS.

M.U.—Mar. 7.		
Argentine 5 p.c., 1886...	99	101*
Do. 4 p.c. Resiciosa	81	83
Do. 5 p.c., 1909	93	95* -1
Belgian 7 p.c. Loan	107	108
Brazil 4 p.c., 1889	59	61
Do. Funding, 1908	88	90*
Do. 5 p.c. do., 1914	79	81
Chinese 5 p.c., 1896	80	82 -1
Do. 4½ p.c., 1898	61	63 -1
Do. 4½ p.c., 1911	45	47
Czecho-Slovakia Bonds	110	112
Danish Copenhagen United	124	126
French Loan	13¾	14¼
Do. 4 p.c.	11	12
German, 7 p.c.	106	108
Greek Loan	97	98
Italian Rentes	13	15 -1
Japanese 4½ p.c.	74	76
Do. 5 p.c.	74	76
Mexican 6 p.c.	18	19
Do. 4 p.c.	7	8
Norwegian 5 p.c.	93	95
Portuguese 3 p.c.	37	39
Spanish 4 p.c.	71	73
Turkish Unified	23½	24 +¼
Uruguay 3½ p.c.	66	67

BRITISH RAILS

Great Western	88½	89⅛* +⅛
Do. Cons. Pref.	93	95*
Lon. Mid. & Scot. Ord.	77⅛	78⅛
Do. 4 p.c. Pref.	85	87*
Do. 5 p.c. Red. Pref.	93	95*
Do. 4 p.c. Pref., 1923	71	73*
Lon. North-East. 4 p.c. Pref. Ord.	54	55 +⅛
Do. Def. Ord.	20	21
Do. 4 p.c. 1st Pref.	63	65
Do. 4 p.c. 2nd Pref.	61	63
Metropolitan	63	65*
Do. 5 p.c. Pref.	86	88*
Do. District	39	41
Southern Pref. Ord.	76½	77⅝*
Do. Def. Ord.	42	43*
Underground Elec. (£21).	15⅝	16⅛
L.N. Income Bonds	102	104
Do. 6 p.c. Debs.	100	102b

b Ex coupon.

COLONIAL AND FOREIGN RAILS.

Antofagasta	26	28
Argentine G.W. Ord.	87	89
Bahia Blanca Gunr. 6%	94	96
Brazil Railway Common	13	14
Buenos Ayres Gt. Sthn.	104	106
Buenos Ayres and Pacific	93	95
Canadian Pacific	180	191* -1
Central Argentine	84	86
Chilian Central	75	85
Cordoba Central	45½	47½ -½
Do. 6 p.c. Pref.	100	102
Do. 2nd Pref.	62	64
Entre Rios	73½	75½
Do. 6 p.c. Cum. Pref	94	96
Grand Trunk Pac. Deb.	61½	63½
Grand Trunk 4 p.c. Gtnr.	78	80
Do. 4 p.c. Perp. Deb.	78	80
Leopoldina	53½	54½ +2
Mexican Rails	6½	8
Do. 8 p.c. Pref.	16	18
Do. 6 p.c. Pref.	10	12
San Paulo Ord.	178	181
United Havana	79	81

AMERICAN RAILS.

Atchison	177	178 -1
Baltimore	114	116 -1
Canadian	160	165
Chicago, Milwaukee	13	15
Erie	44	46
Do. 1st Pref.	60	62
New York, Ontario	28	30
New York Common	178	180 -1
Do. Pref.	98	100
Southern Pacific	110	112* +1
Southern Railway	34	36

BREWERIES AND DISTILLERIES.

Allsopp £1 Shares	85	90
Do. 5 p.c. Pref.	93	97
Bass, Ratcliff Ord.	61/0	61/9*
City of London Ord.	3½	3¾
Distillers Ord.	20½	20⅝
Guinness Ord.	235	236
Ind Coope Ord.	3¾	3⅞
Peter Walker Ord.	2¾	2⅞
Tennent Caledonian	2⅞	3⅛
Walker (John) Pref.	21/0	22/0
Whitbr. Comm. Def.	393	370

ELECTRIC SUPPLY.

Bournemouth and Poole	2⅞	3⅛
Charing Cross	25/0	26/0
Chelsea Ord.	24/9	25/9
City of London	41/6	43/6
County of London	27/6	28/0
Lancashire	23/6	24/6
London Electric	23/6	24/6
Metropolitan	25/0	26/0
Newcastle	2⅞	3⅛
Do. "A"	24/9	25/9
South London	24/6	25/6
Westminster	25/3	26/3
Whitehall Electric Pref.	20/3	20/9

FOODSTUFFS AND STORES.

Aerated Bread	28/0	29/0
Bovril Def.	2⅛	2⅜
Cross and Blackwell	2/6	3/6
Linton	12/6	13/6
Lovell and Christmas	1¼	1½
Maypole	4¼	4⅝
Mackintosh (J.) Pref.	24/6	25/6 -0/7½
Maypole Def.	3/0	3/6
Nestlé Anglo Am. Mex.	4½	4¾
Spratt's Patent	2⅛	2¼
Union Cold Storage Pref.	19/0	20/0
Van Den Bergh	15/6	17/6
Do. Pref.	40/-	51/6*

IRON AND STEEL.

Armstrong (W. G.)	3/3	3/9 +0/1½
Cammell Laird	7/9	8/9
Cargo Fleet	13/9	14/9
Dorman, Long	13/0	14/0
Hollin Brown	13/0	14/0
Pease and Partners	12/9	13/9 -0/3
South Durham Steel	2⅞	3⅛
Siemens	29/0	30/0
United Steel	8/0	8/6 +0/1½
Vickers Ord.	8/3	8/9 -0/1½

LAND AND INVESTMENT.

Alcock Land	1	1⅛
Argentine Land Invest.	11/8	12/8
Do. Southern Land	15/-	16/-
B.N.B. Land	7/0	8/0
Forestal Land	24/9	25/3 +1/7½
Hudson's Bay Ord.	31/3	32/3
Pekin Syndicate	4/3	4/9
Rio Negro Lands	1¼	1¼
Sudan Plantations	4⅛	4½ +⅛

NEWSPAPERS.

Assd. Newspapers Def.	6⅞	6⅞
Allied News Ord.	53/3	54/3 -0/6
Daily Express Ord.	23/9	24/9
Daily Mail Trst.	82/4½	83/4½ +0/4½
Daily Mirror Ord.	6⅛	6⅜ +⅛
Evening Newspapers	22/6	23/6
Sunday Pictorial Ord.	3⅞	3⅞*

NITRATES.

Allanza	6⅞	7⅛
Lautaro Nitrate	14/6	16/0
Liverpool Nitrate	3½	3¾
Liverpool Nitrate	18/0	20/0
New Tamarugal	1	1¼
Rosario Nitrate	12/0	14/0
Santiago Nitrate	⅞	1⅛
Tarapaca Nitrate	6/6	7/6

OILS.

Anglo-American	4⅞	4¾
Anglo-Ecuadorian	2⅛	2⅜
Anglo-Persian "B"	14⅛	14⅜ -⅛
Anglo-Persian Ord.	5⅞	5⅞ -⅛
Do. 5 p.c. 1st Pref.	23/6	23/7½
Do. 5 p.c. 2nd Pref.	27/7½	28/-
Do. 6 p.c. Deb.	94½	95½
Apex Trinidad (5/- shares)	2⅜	2⅝
Bolivian	1½	1⅝
British Borneo Pet. (10/-)	21/9	22/3
Bridgts. Pernah (5/-)	4⅜	4⅝*
British Controlled	10/1½	10/4½ -0/7½
Do. Pref.	13/1½	13/4½ +0/3
Burma Corporation	2⅝	2⅞
Do. Pref.	26/9	27/0
Caltex	2/10½	3/1½ +0/1½
Caribbean	5⅝	5⅞
Consolidated Mex. Pet.	1⅝	1¾
Do. 7 p.c. Notes	101½	102½
Do. Secured	101½	102½
Kern River (10/-)	13/0	13/6 -0/1½
Lobito (no par value)	9⅛	9¼
Mexico Eagle	18/3	18/9
Do. 8 p.c. Pref.	17/0	17/6
Do. 6 p.c. Pref.	16/0	16/6 +0/3
North Caucasian (10/-)	2/0	3/0
Ogruish	6⅛	6⅜ -0/3
Orconera (40-m. T.P.)	6/6	6/9
Phoenix	25/6	26/0 -0/3
Royal Dutch	32⅜	32⅝ -⅛
Shell Transport	5⅛	5⅜ -⅛
Do. 6 p.c. Pref. (£10)	9⅝	9⅞ -⅛
Do. 7 p.c. Pref.	23/10½	24/4½
Do. Def.	5⅛	5⅜ -⅛
Steaua Romana	14/1½	14/7½
Trinidad Ord.	1⅝	1⅞ -0/1½
Trinidad Central	11/3	12/3
Trinidad Leaseholds	4½	4⅝
United Brit. Trinidad	10/10½	11/1½ -0/3
Ural Caspian	2/0	3/0
V.O.C. Holdings	4¼	4⅝ -⅛
Do. 7 p.c. Pref.	6⅛	6⅜ -⅛

RUBBERS

M.U.—March 7.

Amal. Rubber Est.	3⅝	
Anglo-Dutch	49/7½	
Anglo-Java	3⅜	+0/3
Anglo-Malay	32/0	
Bertam Cons.	3/6	
Bukit Mertajam	6⅜	
Bukit Sembawang	3/9	
Buntar	30/0	+1/3
Damansara	26/3	
Grand Central	20/0	
Highlands	60/7½	
Java Para	5⅜	
Jugra Land	20/0	
Kamuning	0/11½	
Kapar Para	6/6	
Kepong	10/4½	+0/1½
Kuala Lumpur	9⅜	
Kuala Muda	3⅛	
Labu	3/0	
Lanadron	3⅝	
Linggi	57/6	
London Asiatic	7⅝	+0/9½
Malacca	7/0	
Malaya Unit	4/3	
Merlimau	6/11½	
Mount Valley	4/3	
Rubber Estate of Krian	4⅛	
Rubber Trust	41/0	-0/3
Selborne (Java)	48/4½	
Sendayan	3/0	
Sialang	6/3	+1/3
Singapore Rubber	2⅜	-⅛
Sumatra Para	7/0	
Tali Ayer	7/6	+0/7½
Tanjong	7/6	
Tandjong Malim	4/3/0	
United Sedang	7/10½	
United Sua Betong	110	7½
Vallambrosa	22/6	+6/6

TEXTILES AND STORES.

Amalgamated Cotton	5⅞	6/1½
Bleachers	4/9	4/9 +0/3
Bradford Dyers	50/9	51/3 +0/3
Bripland Celanese Ord.	6⅞	7⅛
Calico Printers	27/6	28/6 -0/9
Courtaulds	50⅛	51⅛ -⅛
Courtaulds	5⅛	5⅜
English Sewing Cotton	52/6	53/6
Fine Spinners	46/0	47/0
Grouts	2¼	2½
Harrods Stores	60/0	61/0
Hattons (D.A.)	11/0	12/0
Hoyle Ord.	30/3	31/3* -0/3
Lister's	23/3	24/3 -0/3
Nuera Silk	29/6	30/6 -2/6
Do. Def.	19/6	20/6 -3/6
Do. 8 p.c. Pref.	23/6	24/6

TELEGRAPHS.

Anglo-American Def.	23⅜	24¼
Marconi Wireless Ord.	13⅝	13⅞ +⅛
Do. Pref.	1¼	1⅜
Do. Defs.	26	26½ -2
Do. Marine	22/6	23/6
Do. Wireless	5⅝	6⅛ -0/3
Oriental Telephone	27/6	28/6
Radio Corporation	10⅛	10⅜
Do. Pref.	10⅝	10⅞ -⅛

MISCELLANEOUS INDUSTRIALS.

African and East. Trade	30/6	31/6
Anglo, Persian Oil	17/6	18/6
Anglo-Argentine 1st Pref.	3⅛	3¼
Associated Cement	17/6	18/0 +0/7½
Bera Con. Def.	1⅛	1⅜
Brazilian Traction	127	129 +1
British Aluminium	47/6	48/6 +0/9
British Portland Cement	36/3	37/3
B.S.A.	15/6	16/6
British Oil and Cake	23/6	24/6
Bryant and May Cot. Elec. Bath. Pf.	7⅛	7⅜
Brit. Amer. Tobacco	102/9	103/6 +0/3
Brit. Land and Stock	4/6	4/9 +0/3
Cairneross	14/-	15/-
Dunlop Rubber	28/10½	29/7½
Do. Pref.	21/6	22/-
Do. "C" Prefs.	11/-	11/-
English Electric	12/6	13/6 +0/3
Ever Ready	4/0	4/3
General Electric Ord.	31/3	32/3
Gramophone	101	106
Gramophone Ord.	4/0	4/3
Imperial Tobacco Ord.	103/4½	104/7½ +0/7½
Imp. Chem. Indus. Pref.	21/9	23/9
Do. Ord.	21/9	22/3
Do. Def.	5/10½	6/1½
International Pulp Pref.	8/1½	9/1½
Jute Indus. Pref.	8/1½	9/4½
Lever 7 p.c. Pref.	18/7½	19/1½
Do. 5 p.c. Pref.	87	90
London Irish Trust Stk	110	115 -2
Do. Pref.	72	75
Mexican Trains	17	20
Do. Bonds	70	72 +1
Do. Prior Lien Bonds	70	72
Parent Trust Def.	1½	1⅝
Do. Ord.	1	1⅛
Peak Rose Ord.	29/0	30/0
Prov. Cine. 7½ p.c. Pf. Ord.	3⅜	3⅝
Rolls Royce	30/6	31/6* -0/3
Salt Union	14/-	15/-
San Paulo Tram Deb.	100	103
Shawinigan Water New	70	73
Spicers	43/6	45/6
Spillers Milling	36/0	37/0
Stewarts and Lloyds	230	240
Wall Ord.	2⅝	2⅞

TEAS.

Amal. Estates	43	
Assam	41/6	+7/3
Assam Dooars	44½	
Assam Valley	40/-	+0/3
Bog'want'lawa	53/7½	
Borelli	79/4½	
Brahmaputra	34	
Brit. Indian	57/6	
Budla Beta	63½	
Ceylon Com.	4/-	
Ceylon Prop.	62/6	
Chargola	22/6	+0/1½
Chirras	2/6	
Chulsa	83/9	+1/3
Con. Tea S.	31/6	
Darjeeling Co.	44/6	
Do. Consol.	38/0	
Dimbula	5⅞	
Dimo	5⅞	
Dimbula Val.	74/10	
Doom Doom	81/6	
Doom Dooma	81/10	-1/1½
E. Assam	74/6	
East Province	101/3	+0/3
Empire	49/10	+0/4½
Galaha Ceylon	32/0	-1/9
Gimpetia	41/9	
Jelinga Valley	42/4½	
Jokai	88/9	+1/3
Jorehaut	77/6	+1/9
Kanan Devan	38/9	
Lebong	68/9	
Kanan Devan.	38/9	
Kelani Valley	4/6	+0/3
Makum	35/9	
Mosbund	48/9	
Nahorkatiya	49/6	
New Dimbula	55/6	
Nuwara Eliya	101/3	
Ouvah	83/1½	
Peacock & Nil.	4/1½	
Pussellawa	42/6	
Pundaloya	85/6	
Rosehaugh Cey	43/9	
Scot. T. & Ln.	43/9	
Singlo	78/3	
Travancore	30/0	
Up. Assam	50/0	

SHIPPING.

Cairn Line	17/6	18/6
Clan Line	30/6	31/6
Cunard Ord	18/6	19

LONDON MINING SHARE MARKET.

FEW STRONG FEATURES.

Except in a few instances, the Mining departments could boast no accession of strength yesterday, for public interest seemed to have died down, and the majority of the erstwhile favourites were no longer prominent. Dealings were mostly of a professional character, and, as a rule, the Kaffir finance descriptions moved within narrow limits, and Johnnies, Rand Mines, Randfontein, Union Corporation, Anglo-French and C.M.S. all close a trifle easier.

Generals were a good market. In sympathy with West Rand, there was again considerable activity in the lower-priced descriptions, and Consolidated Main Reef and Durban Deep left off higher, but East Rand were unaltered, and Rose Deep and Transvaal Gold weakened. There had been built up a fairly large bear position in T.C.I., and a sudden demand from the Cape caused some scrambling on this side, with the the result that the quotation rose sharply. Hendersons were also wanted, but Transvaal Developments weakened. Rhodesians had a somewhat irregular appearance. Charterers were subject to realisations, and fell back the turn, but Tanks were wanted, and closed higher.

Goldfields Rhodesian strengthened, while a good deal of demand sprang up for Rhodesia Broken Hill, Bwana Mkubwa and Bechuanaland Exploration. Rhodesia Congo Border, Northern Rhodesian, and one or two other Northern issues were being nibbled at, but prices were not quotably altered.

A slightly better tendency was noticeable in the Diamond section, and De Beers, partly on bear closing, moved up, while Consolidated Diamonds also gained the turn. The price of tin declined £4 7s. 6d. to £513 17s. 6d. per ton, and the Share market again had a dull appearance. Among Eastern descriptions Renong proved an exception, but in this case the rise was due largely to bear covering. Kramat Pulai, Bangrin, Malayan, Siamese, and Tronoh were all easier, the last-named in spite of the declaration of a first interim dividend of 5 p.c., on account of the current year, the same as it was this time last year. Nigerians, like their neighbours, were inclined to dulness, and Naraguta relapsed on the cessation of French demand. Anglo-Bauchi remained steady, a fair business being in progress; and among Miscellaneous descriptions, Aramayo were in strong request on the satisfactory return for February. Rio Tinto, in the Copper list, declined, but Messina were well maintained on the latest return.

In the Miscellaneous department, San Francisco weakened, the return for February not being up to expectation. Santa Gertrudis were also lower, but Eagle Lead were in demand and appreciably higher. Closing prices:

SOUTH AFRICAN.		M.U. Mar. 7.	
M.U. Mar. 7.		9/6	BechuanaEx
20/6	Afric & Eur.	8/9	Bwka T. Silos
2⅝	Anglo-Fr. Co.	6 4½	B. M'Kubwa
27/9	Anglo-Fr.Ch.	27/9	Camk Motor
19/6	Angl. Transvaal	28/9	Char. B.S.A.
19/6	Cons. Mining	5 4½	Falcon
1/8	Central West	13/6	Gaikatiold
14/9	City Deep	14/9	Globe & Phn
2/6	Cons. Goldfds	9 10½	Gold F. Rho.
1/3	Cons. M. Reef	1½	Lonely Reef
29/6	Cons. M. S.d.	1½	Rezende
2⅝	Crown Mines	5/3	R. Broken H.
2⅝	Durban Deep	28/6	R. Congo Bor.
28/6	E. Rand Prop.	10/6	Selukwe (2/6)
4½	Geduld	18/6	Shamva
2⅝	Gen. Mining	2⅝	Sherw'd Star
10/3	G. M. Invest.	4/9	S. Rhd. Mtls.
2⅝	Gt. Gort. Mines	2/12	Tangan. Con
2/3	Heidelb. Phil.	8/9	Vic. Falls Ord
4/6	Henderson	32/6	Do. Pref.
2/6	Johan Invsts.	28/6	Wankie Col.
6/6	Kleinfontein	7/9	Willoughby
11/6	Knight	2/12	Zamb. Expl.
2/6	Langlaagte E.		
7/9	Ladam'y & Pit		DIAMOND.
1/6	Meyer & Char.	1⅝	Angola. Dia.
2/3	Modderfontn	19/9	Cn. D.S.W.A.
27/9	Modder E.	19/6	De Beers Def.
2/6	Modder Deep	12½	Do. Pref.
25/6	Modder East	3/3	Jagersf'tein.
2/6	New S. Areas	2/6	N. Val. River
7/4	Nigel	6/3	Premier Pref
1/3	Nourse	19/6	West. African
1/3	Rand Mines		
10/9	Randfontein		AUSTRALIAN.
2/6	Robinson Deep B		
1/9	Do. A.	1/-	Amal. Zinc
9/9	Rose Deep	1/8	Associated
4/9	Simmer & J.	1/-	Broken Hill
1/6	S.A. Trusts	2/6	Do. Consld.
1/6	Springs	1½	Do. Sonbh.
1/6	Sth. W. Afr.	2/3	Elec. Zinc Pf.
2/6	Sth. Nigel	6/3	Nth. Bn. Hill
1/6	Trans. Del. R.	1/6	Roiley Silver
1/3	Trans. Con. L.	7/6	Kirkland L.
18/6	Trans. Devel.	1⅝	Mexico Min's
2/6	Trans. Gold	3/4	Min. Sepa'n
2/3	Van Ryn	1/3	Min. Crp. Can
2⅝	Do. Deep	15/3	Mysore (10/-)
2⅝	Vereeniging	3/4	Nat. Min. (8/)
2/6	Village Deep	9/9	Sundydroog
29/6	West. R. Con.	2⅝	Nus R. Gold.
2/3	Westn'ghouse	1/3	Corcgum
1/12	Wit. Deep	1/3	St. J. Del'ey.
		31/3	San Fr'sco
	RUSSIAN.	1/6	Santa Gert.
2/6	Lena Gold	16/9	Yiponi
27/6	Lena Goldfds	1/6	Waihi Gold
3/6	Russ Mining		

RHODESIAN.		TIN.	
M.U. Mar. 7.		14,7½	Anglo-C. (10)
9 9-10	3 + 0 3	4	Aramayo
8/9	8 0	28/0	Bauchi Ord
6 4½	6 7½ + 0 1½	32/6	Do. Pref
28/9	Char. B.S.A.	2/6	Bisichi
5 4½	Falcon	20/0	Eastern Tr'st
13/6	Gaikatiold	2⅝	Gopeng
14/9	Globe & Phn	47/3	Ipoh
9 10½	Gold F. Rho.	24/6	Kaduna Synd
1½	Lonely Reef	21/0	Kamunting
1⅝	Rezende	3 4½	Karre
5/3	R. Broken H.	6/7½	Kofi Consds
2⅝	R. Congo Bor.	5⅝	Kram't Pulai
10/6	Selukwe (2/6)	30/9	Malayan T. D
18/6	Shamva	16/9	Nongu
2⅝	Sherw'd Star	2⅛	Naraguta
4/9	S. Rhd. Mtls.	12/9	Pahang (5/-)
27/3	Tangan. Con	22/0	Rambutan
56/0	Vic. Falls Ord	8/0	Rayfield (10/)
32/6	Do. Pref.	26/6	Do. P. Pref.
28/6	Wankie Col.	2⅝	Renong
7/9	Willoughby	16 1½	Rompin
2/32	Zamb. Expl.	29/9	Siamese
		4/9	Sth. Bukeru
	DIAMOND.	21/9	Tavoy (4)
1⅝	Angola. Dia.	17/6	Tingha Tin
19/9	Cn. D.S.W.A.	10/0	Tin Props. (2)
19/6	De Beers Def.	28/6	Tin Selec. Tst
12½	Do. Pref.	21/0	Tronoh (5)
3/3	Jagersf'tein.		
1⅝	Elec. Zinc Pf.		WEST AFRICAN.
6/3	Nth. Bn. Hill	13/9	Ashanti
1/6	Roiley Silver	11/1½	Fanti Cons
7/6	Kirkland L.	20/3	Gold Ct. Amal
1⅝	Mexico Min's		
3/4	Min. Sepa'n		MISCELLANEOUS.
1/3	Min. Crp. Can	5 4½	Barrier Trust
15/3	Mysore (10/-)	13 4½	Burma Corp.
3/4	Nat. Min. (8/)	11/9	Champ. Reef
9/9	Sundydroog	1¼	Chos. Synd. A
2⅝	Nus R. Gold.	2/3	Colombian F.
1/3	Corcgum	2½	Eurasian Bh
1/3	St. J. Del'ey.	2/6	Kooley Silver
31/3	San Fr'sco	1⅝	Mexico Min's
1/6	Santa Gert.	3/4	Min. Sepa'n
16/0	Yiponi	1/3	Min. Crp. Can
1/6	Waihi Gold	15/3	Mysore (10/-)
		3/4	Nat. Min. (8/)
		9/9	Sundydroog
		2⅝	Nus R. Gold.
		1/3	Corcgum
		1/3	St. J. Del'ey.
		31/3	San Fr'sco
		1/6	Santa Gert.
		16/0	Yiponi
		1/6	Waihi Gold

* Ex Dividend. † Ex Rights.

DUBLIN BUSINESS DONE.

BANK STOCK LOWER. GUINNESS, RAILS AND TEXTILES FLUCTUATING.

Government National Loan was better, and rose ¼ to 99¼, and the Deed Stock ¼ to 99½, while Land Bonds 4½ per cent. repeated 90¼. British Funds were lower on balance. War Loan 5 per cent. rose ⅛ to 101¼, and then eased to 101⅛ again, while War Loan 4½ per cent. fell ⅛ to 95⅞, and India 3½ per cent. ¼ to 68¾.

Dublin Port and Docks 5 per cent. Stock repeated 91½.

In Banks Nationals repeated 20½ for cash, and rose ¼ to 20¾ for new account, but Bank Stock fell 1 to 272, and Royals ½ to 124. Munster and Leinsters realised 58.

Among Breweries and Distilleries, Guinness was dull at the opening fell ¼ further to 253½, but rallied later to 253¾ again, and the Pref. repeated 114. Dublin Distillers had again fetched 15s.

Marconi Ord. rose 4½d. to 15s. 4½d.

Home Railways show further improvements. Great Southern Ord. rose ⅛ to 23, 2⅜, but the Pref. relapsed 2⅛ to 53, 52¾, while Guaranteed repeated 53½, and ditto City of Dublin Junction 4 per cent. closed ⅛ higher at 56 to 59 nominally. Great Northern Ord. eased ⅛ to 34¾ x.d., but the Pref. rose 1¼ to 46½ x.d., and the Guaranteed 3 to 58. Deb. issues were idle until the afternoon, when Great Southern Debs. fell 1 to 63.

In Trams, Dublin United Ord. fell ⅛ to 7, while Provincial 5½ per cent. £5 Debs. repeated 71s. for a broken lot.

Alliance Gas fell ⅛ to 8⅛.

Dunlop Rubber Ord. quoted 29s., 29s. 1½d., and thus finally showing no change.

Manufacturing Shares show several interesting irregular changes. Bleachers rose 3d. to 16s. 3d., Coats 1½d. to 59s. 7½d., Goulding Ord. 2s. to 50s.; Imperial Tobacco, at the opening, 3d. to 105s. 9d., with later 105s. 6d. sold, and Workers 3d. to 8s. 7½d.; 8s. 10d. and Dyers sell 6d. to 50s. 6d.; Coltons 4½d. to 52s. 10½d., and Lever Bros. 7 p.c. Pref. 1d. to 18s. 10½d., while British-American Tobacco repeated 103s. 6d. Courtaulds opened flattered at 116s. 10½d., and then fell to 116s. 9d., while at the later market the price bounced 1s. 10½d further to 114s. 7½d., 7d. to 8d.

In Trading, etc. Parkes Pref. rose 1s. 3d. Utilities, 3d. but Anglo-Persian Oil fell 8s. 3d. Ultzs, 6d. on last marking here, while Burke Debs. repeated 72, and *Irish Times* 2nd Pref. 56, 3d. lower at 16s., 16s. 6d. nominally. Small Controlled Oilfields Common rose 3d. lower at 9d., and Mexican Eagle Oil to 18s. 3d.

National War 5 per cent. (1928) Bonds 3rd series realised 105¼, 105⅛, and the 1929 Bonds 105.

BUSINESS DONE.

National Loan	99½	Dublin Trams.	5½
Do.	99½	Provincial Tram	1st.
Do. Bonds	90¼	Do.	2nd.
Do.	90¼	Alliance Gas	8⅛
Do.	101¼	Bleachers	44/-
Do. Bonds 1928	105	Dyers	51/-
Do.	105¼	Coltons	53/3
Do. Bonds 1929	105	Courtaulds	116
Do.	105¼		116
Do. Bonds 1930	105		116
Do.	105¼		116
Do. Bonds 1931	105		116
Do.	105¼		116
Do. Bonds 1932	105		116
Do.	105¼		116
Do. Bonds

SALE TO-DAY AND TO-MORROW.
IOMAIRE, GLENAGEARY.
HIGH-CLASS FURNITURE AND EFFECTS.

JAMES H. NORTH & CO., HAVING SOLD THE HOUSE, have been instructed by the EXECUTORS OF THE LATE RICHARD SUPPLE, Esq., to SELL THE HIGH-CLASS FURNITURE AND EFFECTS.

ORDER OF SALE:

TO-DAY—Bedrooms, Bathroom, Linen, Etc. Lots 323 to 816.
TO-MORROW—Landings, Hall, Stairs, Kitchen, Maid's Room, and Outdoor. Lot 617 to End of Sale.
SALE 12.30 EACH DAY.

ON VIEW TO-MORROW.

SALE FRIDAY NEXT, 11TH MARCH, ON THE PREMISES.
EGREMONT, CHURCH ROAD, BALLYBRACK.
RESIDENCE WITH POSSESSION, AND FURNITURE AND EFFECTS.

Detached Bungalow Residence, standing in about 2 acres, including garden, tennis court and pleasure grounds. The House occupies a high situation, and is approached by a carriage drive, with gate lodge. The accommodation consists of three reception rooms, six bedrooms, servant's room, kitchen and pantries, bathroom, etc. There are two greenhouses. Clear possession will be given. Lease 900 years, subject to £20 per annum. Seen on Written Order from AUCTIONEERS.
Messrs. SHERIDAN & KENNY, Solicitors, 24 Eustace street.

The Furniture comprises:—Walnut Telescope Dining Table, Three-quarter Size Billiard Table, Carved Oak Sideboard, Sets of Chairs, Carpets and Stair Carpeting, Bronzes, Antlers, Chesterfield Settee, Easy Chairs, Davenport, Paintings and Pictures, Suites of Curtains, Oak Desks, Book Shelves, and a large number of Books, including complete Set of "Punch"; Satin Walnut and other Bedroom Suites, Chest of Drawers, and usual Bedroom Furniture; Kitchen Furniture and Utensils; Garden Tools, Greenhouse Plants, etc.; also will be included Four-valve Wireless Set, complete with Loud Speaker.

LEASEHOLD INTEREST WILL BE SOLD AT 12 O'CLOCK.
SALE OF FURNITURE COMMENCES AT 11 SHARP.

JAMES H. NORTH & CO.,
AUCTIONEERS,
110 GRAFTON STREET.

ON VIEW TO-DAY.

HOUSEHOLD FURNITURE AND EFFECTS.

BENNETT & SON, LIMITED, BEG TO ANNOUNCE THAT THEY WILL SELL BY AUCTION,

IN THEIR SALEROOMS, AT 6 UPPER ORMOND QUAY, DUBLIN,

COMMENCING AT 12 NOON,

ON TO-MORROW (THURSDAY), MARCH 10TH,

A COLLECTION OF ANTIQUE AND MODERN FURNITURE,

Comprising: AN OLD INLAID MAHOGANY FOLDING-TOP CARD TABLE, 6ft. SHERATON SIDEBOARD, 2 CHIPPENDALE MAHOGANY FOLDING-TOP CARD TABLES, 2 ANTIQUE MAHOGANY PALLING-LEAF TABLES, OLD OAK GATE-LEG TABLE, EARLY GEORGIAN MAHOGANY DWARF DRAWERS, 4ft. MAHOGANY PEDESTAL DESK, ANTIQUE MAHOGANY CHEST OF DRAWERS, MARQUETRY COMMODE OF DITTO, MAHOGANY HALL TABLE, IN THE ADAM MANNER; Collard and Collard Bondoir Grand Piano, in mahogany case; Upright ditto, in mahogany and walnut; Wilcox and White Organ, Three-piece Chesterfield Suite, Marquetry China Cabinet, Oak Buffets and Sideboards, Sets of Diningroom Chairs, in mahogany and walnut; Oblong and Circular Mahogany Dining Tables, Marquetry Cheffonier, Gilt Chippendale Mirror, Oak Hall Stand and Pair of Chairs, Antique Clock, in tall mahogany case; Mahogany Bookcases, Easy Chairs, Occasional Tables, Gilt Adam Mirror, Sideboards in mahogany and walnut, Old French Boulle Pedestal, Drawing-room Suite in Walnut, Bedroom Suites in mahogany, walnut and ash; Mahogany, Oak and Brass Bedsteads, 50 Hair Mattresses, large quantity of Deal Furniture, and a small Collection of OLD SILVER, PLATED WARE, CHINA, AND JEWELLERY.

TO COMMENCE AT 12 O'CLOCK. Purchasers pay 5 per cent. Fees.

BENNETT & SON, LIMITED, M.I.A.A.,
AUCTIONEERS & VALUERS, 6 UPPER ORMOND QUAY, DUBLIN.

BATTERSBY & CO.'S SALES
TO-MORROW AT OUR SALEROOMS AT 2.30 O'CLOCK,
19 NORTH FREDERICK STREET (AS GOING CONCERN),
AND 46 UPPER DORSET STREET (ADJOINING),
VERY OLD ESTABLISHED CHEMISTS, BEST CORNER IN CITY.

"ASHLEY," GREYSTONES, ON 2 ACRES.
A CHARMING HOUSE, RECENTLY EXPENSIVELY DECORATED.

9 LOWER CAMDEN STREET,
BUSINESS PREMISES IN BUSY SHOPPING CENTRE.

BATTERSBY & CO.,
AUCTIONEERS,
39 WESTMORELAND STREET, DUBLIN.

LAWLOR, BRISCOE & CO., LTD. (AUCTIONEERS).

IMPORTANT FURNITURE AUCTION TO-MORROW (THURSDAY), AT 1.30 P.M., in our Salerooms, 34 and 35 LOWER ORMOND QUAY. EXTENSIVE COLLECTION OF ANTIQUE AND MODERN FURNITURE, OLD SHEFFIELD PLATE, PLATED WARE, etc., principally including:—Solid Walnut 9-piece Spoon-back Diningroom Suite, in Morocco leather; Walnut Drawingroom Suite, in tapestry, ditto in Moquette; superb Chesterfield and 2 Divan Chairs, in silk Damask; 3-piece Chesterfield Suite, in leather cloth; Divan Chairs in tapestry and Rexine, several Mahogany, Walnut and Oak Mirror-back Sideboards, in various sizes; Mahogany Diningroom Chairs; Mahogany Side Table and Sarcophagus to match, costly Carved Mahogany Cellarette Sideboard, Mahogany and Oak Dining Tables, Gent's 6' 6" Mahogany Wardrobe, 6-piece Brass Ingroom Suite, in saddlebags; Welsh Dresser, 4' 6" Mahogany Cylinder Desk and Bookcase, combined; 8ft. Jacobean Bookcase, 4ft. Mahogany ditto, Inlaid Mahogany and Rosewood Overmantels, Gilt Console Table and Mirror, Occ. Tables, Desk, 4' 6" Mahogany Roll-top Desk, Office Desks, Book Shelves, and a large number of Books, including complete Set of "Punch"; Satin Walnut and other Bedroom Suites, Chest of Drawers, and usual Bedroom Furniture; Kitchen Furniture and Utensils; Garden Tools, Greenhouse Plants, etc.; also will be included Four-valve Wireless Set, complete with Loud Speaker.

ON VIEW TO-DAY.

LAWLOR, BRISCOE & CO., LTD., M.I.A.A.,
'PHONE—155. AUCTIONEERS AND VALUERS.

FRIDAY, 18TH MARCH, AT 1.30.
PROPERTY SALE, HAZLEY & CO,

"TREBOR," GREEN ROAD, BLACKROCK.

ATTRACTIVE SEMI-DETACHED NON-BASEMENT RESIDENCE.

Held under Pembroke lease for 150 years from the 29th September, 1905, subject only to £6, with Clear Possession, having bay window, and containing drawing and dining room, 4 bedrooms, hot bath, tiled closet, bath, lavatory, 2 bright tiled kitchen, scullery, and usual garden in front and rear, with side entrance.

MESSRS. HAZLEY and CO. will SELL BY PUBLIC AUCTION, at their Estate Salerooms, MAIN STREET, BLACKROCK, at the hour of 1.30 o'clock, this desirable Compact Residence.
Can be inspected at any time prior to Sale.
CARRUTHERS and GAMBLE, Solicitors, 39 Fleet street, Dublin.

HAZLEY & COMPANY, AUCTIONEERS,
BLACKROCK.

EXECUTORS' SALE—MISS E. J. THOMPSON, DECEASED.

LEASEHOLD PREMISES WITH VACANT POSSESSION,
DUN LAOGHAIRE—32 ROYAL TERRACE, WEST.

TO BE SOLD BY AUCTION, AT 1 O'CLOCK P.M., ON THE PREMISES, ON TUESDAY, 22nd MARCH. Held under lease for a term of 70 years from 1st May 1859, indemnified from all rent under reversionary lease for a term of 99 years from 1st November, 1929, at the annual rent of £18. Containing 2 reception rooms, 4 bedrooms, hot bath, usual accommodation, kitchen, etc.; in first-class repair. Vacant possession will be given.
ALSO ON SAME DATE WILL BE SOLD THE ENTIRE OF THE HOUSEHOLD FURNITURE AND EFFECTS.
Messrs. LITTLE & ELGEE, Solicitors, George street, Wexford.

TALBOT COALL & SON, M.I.A.A.,
AUCTIONEERS, DUN LAOGHAIRE.

ON VIEW TO-DAY — SALE TO-MORROW (THURSDAY).
RATHGAR, 26 ZION ROAD.
FURNITURE & EFFECTS.

MESSRS. GARVEY and GOOD have been instructed to SELL BY AUCTION the excellent Modern Furniture and Effects, including:—Piano, in walnut case, by Knauss; Elemished China Cabinet, Inlaid Writing Table, Walnut Davenport, Chesterfield Couch, Arm, Easy and Occasional Chairs; Walnut and Mahogany Tables, Ebonised and Gilt-framed Overmantels, Brass Curbs and Brasses, Coal Vases, Art Curtains, Inlaid Mirror-back Sideboard, Mahogany Bookcase, Mahogany Screen, Dining Table, Diningroom Suite, Mahogany Mirror-door Wardrobe, Mahogany Toilet Tables and Washstands, Mahogany Chest of Drawers, Ash Bedroom Suite, ditto Chest of Drawers, Pine Bedroom Suite, ditto Chest of Drawers, Wash Mirrors, Mirror-door Wardrobe, Deal Drawers, Beds, Hair Mattresses, Sofas, China and Glass, Pictures, Axminster and Brussels Carpets, Oak Seat, Garden Roller, Garden Tools, Screw Mangle, Dresser, Gas Cooker, and numerous Miscellaneous Lots.
SALE 12 o'clock punctually.
Terms—Cash and 5 per cent. Auction Fees.

GARVEY & GOOD, M.I.A.A., AUCTIONEERS AND VALUERS,
21 LINCOLN PLACE, DUBLIN.

MYLERSTOWN, NAAS,
CO. KILDARE.

SALE OF SMALL HOLDING,
WITH COTTAGE RESIDENCE,

Situate midway between Naas and Kilcullen.

DENIS BRENNAN & SON have been favoured with instructions from the Representatives of Martin Kelly, deceased, to SELL BY PUBLIC AUCTION, AT THE TOWN HALL, NAAS, on WEDNESDAY, MARCH 16th, 1927 (Naas Fair Day), at 12 o'clock sharp:

All the Vendor's Right, Title, Interest, and Goodwill in all that part of the Lands of Mylerstown, containing 16a. 3r. 20p., or thereabouts, Statute measure, situate in the Electoral Division of Carnalway, Barony of South Naas, and County of Kildare, held in Fee-simple, subject to a Land Purchase Annuity under 1903 Act of £10 4s. 10d. Poor Law Valuation, £15.

The Lands, which are all in grass, except about 1½ acres in Tillage, are well fenced and watered throughout, and divided into several convenient-sized paddocks. The Lands are of excellent feeding quality, and at present in good condition.

There is a neat Cottage Residence standing on the Lands, comprising kitchen, with large store opening off kitchen, 16' x 13'; dairy, sittingroom, 2 bedrooms, and well-enclosed Shop, with store attached, in which the Vendor has carried on for some time past a very profitable General Grocery and Provision Trade, the books relating to which may be inspected at any time at the Vendor's premises.

At the rear of the premises there is a good Yard and Haggard, with Out-offices, comprising cow-house to tie up 8 head, 2 horse stalls, and car and implement shed; also well-enclosed Fruit and Vegetable Garden. Good spring water supply and sanitary arrangements.

The Auctioneers wish to draw the attention of prospective purchasers to this most desirable Holding, which is in very good order throughout, and is situate on the main trunk road, about 3 miles from Naas or Kilcullen towns, and about 18 miles from Dublin City.

The Kelly family have carried on a large Carpentry Trade on these premises for generations.

For further particulars, Orders to View, and Conditions of Sale, apply to
Messrs. BROWN and McCANN, Solicitors having Carriage of Sale, Naas, and 23 Anglesea street, Dublin; or to the AUCTIONEERS.

DENIS BRENNAN & SON
M.I.A.A.,
Auctioneers, etc.,
KILCULLEN, CO. KILDARE.

EVENTS IN IRELAND are fully summarised in the "WEEKLY IRISH TIMES," with Illustrations. Price Twopence.

ON VIEW TO-DAY 11 TILL 5.

ADMIN. SALE—JUDGE W. H. BROWN, Decd.
GLENFERN, SIDNEY AVENUE, BLACKROCK.

TO-MORROW (THURSDAY), 10TH MARCH.
AUCTION SALE OF SUPERIOR ANTIQUE AND MODERN FURNITURE and CARPETS, in bright, clean condition; GRAND PIANO, OIL PAINTINGS AND WATER COLOURS, LAWN AND OTHER MOWERS, GARDEN EFFECTS, PLANTS, etc., comprising briefly:—Collard Grand Piano, rosewood case; 3 Visiting, Duet Seat, Antique Inlaid Walnut shaped Commode of Drawers, Antique Sheraton and other Card, Inlaid Occasional, Oak Gate-leg, and P. and C. Tables; Inlaid Sheraton Corner Cabinet and Drawingroom Suite in Silk; Chesterfield Couch and Divan Easy Chairs; Inlaid Rosewood and Chippendale Overmantels, Antique Pierced Brass and Modern Fenders, Brasses, and Coal Boxes; Lacquer and other Screens; fine Axminster Room and Stair Carpets and Rugs; Silk and other Curtains, Old Dutch Oil Painting, Modern Oil Paintings and Water Colours by A. Williams, Adder, and others; Antique Grandfather Hall Clock and Oak Blanket Chest; Flemish Oak Hall Bench, Stand, Table, Chairs, and Chest Drawers; Barometer, Ornamental China, Ironstone Dinner, Dessert and Tea Services; Table Glass; Mah. Cylinder-front Secretory Bookcase, Mah. Open and Revolving ditto, Amer. Oak Roll-top Desk, Writing Table, Walnut Davenport, 4 Nelson Chairs, Flemish Oak Mirror-back Sideboard, Walnut Telescope Dinner Table, Cupboard, and Diningroom Suite in Saddlebags; Mantel Clock and Bronze Vases, Old Sheffield Plated Ware, a few Pieces of Silver; fine Mahog. Inlaid Sheraton and Satin Walnut Bedroom Suites; Mah. and Satin Walnut 3 and 2-door Mirrored Wardrobes, Duchess Toilet Tables, Chest Drawers and Glasses, Linen Presses; All-Brass, Mah., and Oak Bedsteads; Spring and Hair Mattresses, Eiderdowns and Bedding; Kitchen Mangle, Dresser, Furniture, and Utensils; Step-Ladder, Meat Safe, Carpenter's Tools, Singer Sewing Machine, Plate Chests, Telescope, Garden Benches and Seats, Penn, Lawn Mower, Iron Roller, Wheelbarrow, and Tools; Greenhouse Plants, Rose Trees, Fowl-house and Netting, etc. Large quantity of BOOKS, Law and General, including Irish Reports, Text Books, etc. On View To-day, 11 till 5, and Morning of Sale to till 12. Sale To-morrow (Thursday), 10th March, at 12 o'clock. Purchasers to pay 5 per cent. Auction Fees.

JAMES ADAM & SONS,
Auctioneers and Appraisers,
17 MERRION ROW and 19 STEPHEN'S GREEN.

FREE STATE INDUSTRIAL DEVELOPMENT.

EXTENSIVE FACTORY PREMISES.

Site about 4,000 square yards.
Floor Space of Workshops about 22,000 square feet.
Workshop Floors have extensive free space suitable for Machinery for most MANUFACTURES.

57 RATHMINES ROAD,

And Premises adjacent thereto,
Central and convenient for Transport and Labour.
Formerly the Astronomical Works of Sir Howard Grubb and Co., Ltd.
As Extended and Reconstructed a few years ago. Tenure—Lease 500 years from 25th March, 1917, subject to only £75 rent.

TRAUN RUBBER CO, LTD.
In Voluntary Liquidation.

JAMES ADAM and SONS have been instructed by the LIQUIDATOR, to SELL BY AUCTION, On MONDAY, 21st MARCH, 1927, at 1 o'clock, At their ESTATE SALEROOMS, 17 MERRION ROW, DUBLIN.
These extensive and exceptionally well-circumstanced

FACTORY PREMISES,

including Plant for Electric Power and Light, New Vertical Boiler, Injector and Air Pump, some Shafting, etc.
Rathmines Electrical Works for Public Supply adjoin the Premises.
This Sale affords a unique opportunity for BRITISH MANUFACTURERS AND OTHERS acquiring a ready to hand Commercial Premises in the IRISH FREE STATE.
VACANT POSSESSION TO PURCHASER.
For Conditions of Sale and Inspection apply to EDMUNDSON and PARKES, 20 Fleet street, Solicitors for Vendors.
or to
JAMES ADAM & SONS,
Auctioneers and Valuers,
17 MERRION ROW and 19 STEPHEN'S GREEN, DUBLIN.

COUNTY OF MEATH.
IMPORTANT AND ATTRACTIVE ADMINISTRATOR'S SALE OF VALUABLE MODERN HOUSEHOLD FURNITURE, FORD CABRIOLET MOTOR CAR, RALEIGH BICYCLE, HAY, STRAW AND OUTDOOR EFFECTS.

HEADFORT PLACE, KELLS.

W. AND G. ARMSTRONG are favoured with instructions from the Administrator of the late Dr. T. P. Sparrow, to SELL BY AUCTION, on the Premises as above, on TUESDAY, 15th MARCH, 1927, at the hour of 12 o'clock, the ENTIRE HOUSEHOLD FURNITURE AND EFFECTS, as follows:—Mahogany Pedestal Round Table, Mahogany Dumb Waiter (5-tier), Inlaid Bulb China Cabinet, Ormolu Mounted Mahogany Cabinet, Mahogany Bookcase, Handsome Mahogany Bureau, 2 Pinewood Bookcases, Set 6 Mahogany-framed Chairs, Settee, Upholstered in 700 years' low Tapestry, 2 Bentwood Armchairs, Overmantel, Plush Door Curtain and Brass Pole, Bookcase of Old Collection of Medical Books and other valuable Books (including 1835 Edition Shakespeare), Inlaid Walnut Draught Table, Mahogany Hall Table, several Mahogany Occasional and other Chairs, Walnut Coal Box (brass mounts), Large Mahogany Book or Show Case (mirror centre), 1926, 8-cwt. Singer Motor Lorry, Brass Reading Lamp, several other Lamps, Writing Desk, Medicine Chest, Velox Oil Stove, Mahogany Dining Table, Set Mahogany-framed Diningroom Chairs, 2 Armchairs, Mahogany Roll-top Desk, Carpets, Hearth Rugs, Walnut Hall Stand, 2 Walnut Hall Chairs, Mahogany Hall Table, Hall and Door Mats, Pictures, 2 Reflecting Lamps, Spirit-and-other Lamps, Step-Ladder, etc.

BEDROOM EFFECTS.—The commodious Solid Brass Double Bedstead, Single Mahogany Bedstead, with Hygienic Spring Mattress, Sheraton Bed, Hair Mattresses, Mahogany Wardrobe, Chest of Drawers, Toilet Table, Adjustable Mirror; several other Dressing Tables, Washstand (marble top, carved legs), Massive Mahogany Wardrobe, Chest of Drawers, Toilet Table, Dormitory Bucket, Bentwood and other Chairs, Hat Rack, Linoleum, Rubber Mat, Fenders and Irons, Pictures, Ornaments, Curtains and Poles, Hat Box, Bolsters and Pillows, and a Collection of Surgical and Medical Appliances; Kitchen Chairs and Table, Dresser, American Stove, 2 Trap Tables, Safe, Culinary Utensils, Delph, Clothes Horses, etc.

OUTDOOR EFFECTS.—Wheel-barrow, 3 Ladders, a large number of Beehives, Cross-cut Saw, Spades, Forks, and other Tools; 2 Tons Straw, 10 Tons Hay, Horse Clothing, Heap Manure, 3 Tons Turnips; also "Ford" Cabriolet Motor Car, in perfect order, and Raleigh Bicycle.
Terms at Sale.

W. & G. ARMSTRONG,
M.I.A.A.,
Auctioneers, Valuers, and Cattle Salesmen.
KELLS; and 93 MANOR STREET, DUBLIN.

COUNTY OF MEATH.
ADMINISTRATOR'S SALE OF
THOROUGHBRED HORSES
AT HEADFORT PLACE, KELLS.

W. AND G. ARMSTRONG are favoured with instructions from the Administrator of the late Dr. T. P. Sparrow, to SELL BY AUCTION, at HEADFORT PLACE, KELLS, on TUESDAY, 15th MARCH, 1927, at the hour of 12 o'clock, the following Thoroughbred Horses:—
1. JENNY JONES, 1911 (winner of 14 races), by Fonthill out of Jenny Blair, by Blairfinde; in foal to Trespasser—due to foal March 28th.
2. LATIUM, 1922 (winner of 5 races), by Lorenzo out of Broom Spray, by Scotch Cross.
3. DARYA-INOOR, 3 years old, by Fordbridge out of Lady Tino (half-sister to Le Roue—winner of 19 races), by Phaleron; has been broken.
Terms at Sale.

W. & G. ARMSTRONG,
M.I.A.A.,
Auctioneers, Valuers and Cattle Salesmen.
KELLS; and 93 MANOR STREET, DUBLIN.

FOR SALE BY PRIVATE TREATY.
CO. TIPPERARY.

LLOYDSBORO' HOUSE,
TEMPLEMORE,

Together with 264a. 1r. 31p., Statute measure, or thereabouts, in the Townland of Lloydsboro', subject to a terminable annuity to the Land Commission of £119 8s. 2d., as previously advertised.
Full particulars on application to
Messrs. LAURENCE J. RYAN and SON, Solicitors, Cathedral street, Thurles.

R. & J. WILKINSON,
M.I.A.A., Auctioneers,
40 and 41 PRUSSIA STREET, DUBLIN.

TO DAIRYMEN AND OTHERS.

GRAZING TO LET.
44½ Acres at Johnstown.
22 Acres at Finglas.
22 Acres at The Ward.
21 Acres at Rostrevstown.
13 Acres at Templeogue.
20 Acres at Mulhoddart.
30 Acres at Ballymun.

R. & J. WILKINSON,
M.I.A.A.

STORE CATTLE SALE
EVERY THURSDAY, at 12 o'clock.

R. & J. WILKINSON,
M.I.A.A.,
40 and 41 PRUSSIA STREET, DUBLIN.

"ARDNAGALE,"
DOWNPATRICK, CO. DOWN.

IMPORTANT SALE BY AUCTION,
TUESDAY, 15th, & WEDNESDAY, 16th MARCH.
700 Lots of Modern and Antique Furnishings, Carpets, Old and Modern Oil Paintings, Old Sheffield and Electro-plate, Bronzes, Clocks, Old China, and Miscellaneous Effects, as per Catalogue, price 2/- each, from
W. P. GRAY & MACDOWELL,
LIMITED.
40 CHICHESTER STREET, BELFAST.
Wires—"Realize."

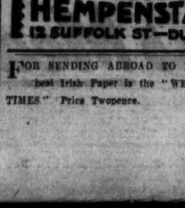

FOR SENDING ABROAD TO FRIENDS the best Irish Paper is the "WEEKLY IRISH TIMES." Price Twopence.

THE BEST WEEK-END PAPER FOR DUBLIN People is the "WEEKLY IRISH TIMES." Last Edition on Sale every Saturday morning. Price Twopence.

HOUSES AND LANDS.

JAMES H. NORTH & CO.

SANDYMOUNT—FOR SALE, at reasonable figure, neat modern Semi-detached House, 7 apartments, h. and c., electric light, garden, garage. James H. North and Co.

DUN LAOGHAIRE—FOR SALE, with possession, with House, consisting of 6 apartments. H.R. £20 per annum. Price £1,500.

Co. DUBLIN—FOR SALE, with possession, Residence, standing on about 66 Statute acres. Held for ever free of rent. Price £3,500.

JAMES H. NORTH & CO.,
110 GRAFTON STREET.

Auctioneers will greatly oblige by posting on Wednesday all Advertisements they require inserting in Saturday's issue of the "Irish Times."
THE MANAGER.

House and other Building and Engineering Plans, Prices, and Contracts.
See our Building and Reconstruction Page To-morrow.

CONTINUED FROM PAGE 2.

FURNITURE.

AT Highest Value—James Hill and Son, Bachelor's Walk, Purchase Furniture, Pianos, Antiques.

A XMINSTER Seamless Carpet, new, 12 by 9, finest quality; seen by appointment.—A 1950, this office.

FOR Sale, privately, Old Irish Skeleton Clock, Chest of Drawers, Wicker Chair.—A 1833, this office.

LAWLOR, Briscoe will Buy or Sell your Surplus Furniture, Auctions every Thursday.—35 Ormond quay.

LINEN Presses, Mahogany Dressing Table, Chest of Drawers. Seen 1 Park Villas, Sullivan Park. No dealers.

TWO comfortable Chairs, upholstered pink tapestry, and spare Cushion, for immediate disposal.—B 29, this office.

WANTED, Pair of nice Twin Beds; state lowest price. Address "Z 55, Beds," this office. 7 F

MUSIC, PIANOS, ETC.

COLLARD Cottage Piano, excellent order, 3 o'clock Tuesday, 9th, Jackson, Brickshore.—Arthur Jones. 7 C

GRAMOPHONE Stores. Only address, Johnston's Music Saloon, 73 Dame street (next Church), City. Largest stocks in Ireland.

MASTER'S Voice Gramophone—Great offer—243 Collection of Musical Items and other valuable Books (including 1835 Edition Shakespeare). Inlaid Walnut Draught Table, Mahogany Hall Table, several Mahogany Occasional and other Chairs, Walnut Coal Box (brass mounts), Large Mahogany Book or Show Case (mirror centre), 1926, 8-cwt. Singer Motor Lorry, Brass Reading Lamp, several other Lamps, Writing Desk, Medicine Chest, Velox Oil Stove, Mahogany Dining Table, Set Mahogany-framed Diningroom Chairs, 2 Armchairs, Mahogany Roll-top Desk, Carpets, Hearth Rugs, Walnut Hall Stand, 2 Walnut Hall Chairs, Mahogany Hall Table, Hall and Door Mats, Pictures, 2 Reflecting Lamps, Spirit-and-other Lamps, Step-Ladder, etc.

WANTED, to Purchase, large Shop and Basement, electric lighting throughout, 67 Middle Abbey street, near door to G.P.O.; most central position and best situation for business; state particulars and price to A. J. Collins, Chemical and Merchant Tailor, on premises.

TO Investors—Ground Rent of £50 for Sale out of extensive Business Premises, Dame street; moderate price for sale now; long lease; Solicitor, Bernard Smith street, Dame street.

TO Let, Front Office, Dublin Cattle Market, unfurnished, splendid position; suitable for Auctioneer, Solicitor, or Commission Agent.—Apply Superintendent, Cattle Market.

TO Let, Front Office, No. 3 Upper Ormond quay, suitable for Auctioneer, Solicitor, or Commission Agent.—Apply Superintendent, Cattle Market.

TENNIS Courts to Let, nine superior Courts, with new Pavilion, etc.; finest position Dublin or district. Particulars, Prim Bros., 21 Dawson street.

£10 SECURED Rent out of Premises in very best position, Dame street; long lease; Solicitor, Bernard Smith street, Dame street.

TENNIS Courts to Let, nine superior Courts, with new Pavilion, etc.; finest position Dublin or district. Particulars, Prim Bros., 21 Dawson street.

TENNIS Courts to Let, nine superior Courts, with new Pavilion, etc.; finest position Dublin or district. Particulars, Prim Bros., 21 Dawson street.

HORSES, HARNESS, ETC.

HARNESS—New Set Cob Van, nickel mounted; also Secondhand Van Set; cheap.—Smith, saddler, 93 Marlborough street.

HARNESS, all sizes in stock, all hand sewn.—Patterson, 9 George's quay.

PONIES—15 Welsh, mistress, price low.—Fraser, Strandbrook House Gate Lodge, Blackrock. 3 F

PONY Trap, Harness, 12-14 hands, Wanted for children's use; state price.—B 51, this office.

WANTED, Child's Pony Saddle; state price.—Martin, Rosbeg Grove, Clonskeagh. 8 D

VEHICLES.

LORRY, 3 ton, horse or tractor with brake. Sam to Sewell's, Mound street. 6 D

RUBBER Tyres, all sizes, fitted promptly.—City Wheel Works, Ltd., 104 Pearse street, Dublin. F

BUSINESS, BUSINESS PREMISES, LANDS, ETC.

SALE AND WANTED.

A TOBACCONIST, Confectionery and Newsagency Business, going Concern, to Let. Full particulars, Corrigan, 4 Gratton street. 5 D

A TAILORING Establishment for Sale as Going Concern; very central position in city; up to date stock in woollens and trimmings; low rent. For full particulars apply B 97, this office.

A DJACENT City Hall—House and Shop, established business, 70 years; long lease; bargain.—Wren's, Bachelor's Walk.

AT Upper George's street, Kingstown—Shop and House for Sale, splendid order; only £2625; price £1,500; long lease. Apply Dockrell Limited, South George's street, Dublin.

BATTERSBY and Co. will Sell by Auction, Thursday next, at 2.30, 9 Lower Camden street, a very desirable Grocery Shop, and Room over.

BUILDING Sites at Sutton to Let or Sell; rental 990 years; one-year rent free; main line, Varley water, main drainage; wall material at quay; eligible for Government grants and rebate of rates.—Higginbotham and Stafford, 3 Clare street.

BERKELEY street (central).—Going Concern, Grocery and Provision House and Shop; tram stop; possession.—Wren's, Bachelor's Walk.

COMMODIOUS Front Office, first floor, facing Nassau street.—Morrow's Chambers, 16 South Frederick street.

CAMDEN street—Shop to Let, rent £2 per week, lease, fine £50.—B 70, this office.

DUBLIN—Shop and Dwellhouse, for Sale, with possession; main street, first class position, good frontage. Apply Thornton and Co., 46 Upper George's street.

FOR Sale or to Let, Wicklow street. Apply Cafe, 30-31 Wicklow street. 5 D

OFFICES to Let, first floor, 77 Dame street, opposite Parliament House. Yard; rent moderate.

PREMISES for Sale, in leading business thoroughfare; lease 700 years; low fixed rent; suitable for any business.—B 12, this office.

PORTMARNOCK—Grocery, Provision, and Wine Business for Sale; with Tea Rooms; good trade; moderation. Address "Z 90, Business," this office. 8 D

SHOOTING—Wanted, a Plaid or Ground for Chr Bird Shooting, convenient to city.—Keogh, Inns quay.

SPLENDIDLY equipped Farm, near Dublin; can be viewed by appointment.—Apply Auctioneers, Corn Grinding, Chop Mills; all new. Apply B 40, this office.

SHOP and House, South George's street, Lease for Sale; best position.—B 97, this office.

TO Let, Drawingroom, bedroom, and accommodation, use of kitchen; suitable for professional offices.—190 Lisma street.

TO Let, Premises, large Shop and Basement, electric lighting throughout, 67 Middle Abbey street, near door to G.P.O.; most central position and best situation for business; state particulars and price to A. J. Collins, Chemical and Merchant Tailor, on premises.

TO Investors—Ground Rent of £50 for Sale out of extensive Business Premises, Dame street; moderate price for sale now; long lease; Solicitor, Bernard Smith street, Dame street.

TO Let, Front Office, No. 3 Upper Ormond quay, suitable for Auctioneer, Solicitor, or Commission Agent.—Apply Superintendent, Cattle Market.

TO Let, Front Office, Dublin Cattle Market, unfurnished, splendid position; suitable for Auctioneer, Solicitor, or Commission Agent.—Apply Superintendent, Cattle Market